

# **CHILD PROTECTION & SAFEGUARDING POLICY**

**(THIS POLICY APPLIES TO THE WHOLE SCHOOL  
INCLUDING THE EYFS)**

**P005v32a**

**Reviewed: Autumn 2025 (Appendix H added April 2026)**

**Next Review: Autumn 2026**

**Compiled by: DSL**

## CHILD PROTECTION & SAFEGUARDING POLICY

**PLEASE NOTE THAT THE KEY CONTACTS FOR SAFEGUARDING ARE:**

### **DESIGNATED SAFEGUARDING LEAD (DSL)**

NAME: Mr D. Bushnell (Acting Head)

CONTACT NUMBER: 01753 - 882690, email: [dbushnell@gayhurstschool.co.uk](mailto:dbushnell@gayhurstschool.co.uk)

### **DEPUTY DESIGNATED SAFEGUARDING LEADS**

NAME: Mrs H. Williams (Assistant Head - Pre-Prep School)

CONTACT NUMBER: 01753-882690, email: [hwilliams@gayhurstschool.co.uk](mailto:hwilliams@gayhurstschool.co.uk)

### **ONLINE SAFETY SAFEGUARDING LEAD**

NAME: Mr B. Stevenson (Director of Digital Learning)

CONTACT NUMBER: 01753-882690, email: [bstevenson@gayhurstschool.co.uk](mailto:bstevenson@gayhurstschool.co.uk)

### **ADDITIONAL DESIGNATED SAFEGUARDING LEADS**

NAME: Miss M. Legg (Acting Deputy Head & Assistant Head - Prep School)

CONTACT NUMBER: 01753-882690, email: [mlegg@gayhurstschool.co.uk](mailto:mlegg@gayhurstschool.co.uk)

NAME: Mrs B. Dibble (Head of EYFS)

CONTACT NUMBER: 01753-882690, email: [bdibble@gayhurstschool.co.uk](mailto:bdibble@gayhurstschool.co.uk)

**SCHOOL HOLIDAY CONTACT - [Safeguarding@gayhurstschool.co.uk](mailto:Safeguarding@gayhurstschool.co.uk)**

### **DESIGNATED TEACHER FOR LOOKED AFTER CHILDREN (DT)**

NAME: Mr D Bushnell (DSL)

CONTACT NUMBER: 01753-882690, email: [dbushnell@gayhurstschool.co.uk](mailto:dbushnell@gayhurstschool.co.uk)

### **MENTAL HEALTH LEAD**

NAME: Stuart McLaughlin

email: [smclaughlin@gayhurstschool.co.uk](mailto:smclaughlin@gayhurstschool.co.uk)

### **GOVERNOR RESPONSIBLE FOR SAFEGUARDING**

NAME: Mrs T Hartley (Governor)

CONTACT NUMBER: 01753-882690, email: [thartley@gayhurstschool.co.uk](mailto:thartley@gayhurstschool.co.uk)

### **CHAIR of GOVERNORS**

NAME: Mr R Skinner (Chair of Governors)

CONTACT NUMBER: 01753-882690, email: [rskinner@gayhurstschool.co.uk](mailto:rskinner@gayhurstschool.co.uk)

## KEY CONTACTS WITHIN THE LOCAL AUTHORITY

<p><b>Education Safeguarding Advisory Service</b> ESAS offers support to education providers to assist them to deliver effectively on all aspects of their safeguarding responsibilities.</p>	<p>01296 387981</p> <p><u>Secure-</u> <a href="mailto:esasduty@buckinghamshire.gov.uk">esasduty@buckinghamshire.gov.uk</a></p>
<p><b>First Response Team (aka MASH) (including Early Help, Channel)</b> The First Response Team process all new referrals to social care, including children with disabilities. Referrals are assessed by the team to check the seriousness and urgency of the concerns and whether Section 17 and/or Section 47 of the Children Act 1989 apply. The First Response Team will ensure that the referral reaches the appropriate team for assistance in a quick and efficient manner.</p>	<p>01296 383962</p> <p>Out of hours 0800 999 7677</p> <p><u>Secure-</u> <a href="mailto:cypfirstresponse@buckinghamshire.gov.uk">cypfirstresponse@buckinghamshire.gov.uk</a></p>
<p><b>Local Authority Designated Officer (LADO)</b> The Buckinghamshire Local Authority Designated Officer (LADO) is responsible for overseeing the management of all allegations against people in a position of trust who work with children in Buckinghamshire on either a paid or voluntary basis</p>	<p>01296 382070</p> <p><u>Secure-lado@buckinghamshire.gov.uk</u></p>
<p><u>Bucks Family Information Service</u> Information for families on a range of issues including childcare, finances, parenting and education</p>	<p>01296 383293</p>
<p><u>Buckinghamshire Safeguarding Children Partnership (BSCP)</u> Procedures, policies and practice guidelines</p>	

<p><u>Schools Web</u> School bulletin, Safeguarding links, A-Z guide to information and services</p>	
<p><b>Thames Valley Police</b></p>	<p>101 (999 in case of emergency)</p>

## Other contacts

NSPCC <u>NSPCC</u>	0800 800 5000
Childline <u>Childline</u>	0800 11 11
Kidscape - Parent Advice Line (bullying) (Mon-Weds from 9:30am to 2:30pm) <u>Kidscape</u>	020 7823 5430
Female Genital Mutilation Helpline (NSPCC) <u>NSPCC FGM Helpline</u>	0800 028 3550 fgmhelp@nspcc.org.uk
Samaritans- Helpline <u>Samaritans</u>	116 123
Forced Marriages Unit - Foreign, Commonwealth & Development Office <u>Forced marriage - GOV.UK</u>	020 7008 0151 fmu@fco.gov.uk
Crimestoppers <u>Crimestoppers</u>	0800 555 111
R-U Safe? Barnardo's - Children/Young People Sexual Exploitation Service <u>Barnardos RUSafe Bucks</u>	01494 785 552
<u>CEOP</u> (Child Exploitation and Online Protection)	

This policy should be read in conjunction with the following policies and other policies you feel it would be useful to refer to:

- Anti-bullying
- Attendance
- Behaviour
- Equalities
- SEN/Inclusion
- Health & Safety
- Photography
- Online Safety (including use of social media)
- Staff Code of Conduct
- PSHE
- Whistleblowing
- Safer Recruitment
- Mobile Phone

## Contents

1. Introduction.....	7
1.1. Legislation and Guidance.....	8
2. Aims.....	9
3. Responsibilities.....	10
3.1. Governors.....	11
3.2. The Nominated Governor.....	12
3.3. Designated Safeguarding Team (DST).....	13
4. Procedures.....	15
5. Children Missing in Education.....	17
6. Support and Prevention.....	17
Supporting Children.....	18
7. Confidentiality.....	20
8. Supporting Staff.....	22
9. Safer Recruitment.....	22
10. Allegations against staff, supply staff, volunteers and contractors (including governors).....	22
11. Transfer of Risk.....	24
12. Whistleblowing.....	24
13. Low-level concerns.....	24
14. Physical intervention/Positive handling.....	24
15. Anti-Bullying.....	25
16. Cyber Bullying.....	25
17. Racist Incidents.....	26
18. Health and Safety.....	26
19. Online Safety.....	27
20. Sending nude or semi-nude images.....	28
21. Child on child abuse, including sexual violence and sexual harassment.....	28
22. Cultural Issues.....	29
23. Retention of Records.....	30
24. Contextual Safeguarding.....	31
25. Serious Violence.....	31
26. Domestic Abuse.....	32
27. Children who need a social worker (Child Protection and Child In Need Plans).....	32
28. Mental Health.....	32
29. Use of Photography.....	33
30. Children with family members in prison.....	33
31. Homelessness.....	33
32. Modern Slavery and the National referral Mechanism.....	33
33. Allegations against pupils.....	34
34. School Closure & Remote Learning.....	34
34.1. Context.....	34
34.2. Response to closure.....	34
34.3. Managing the situation.....	34
34.4. Reporting arrangements.....	35
34.5. Vulnerable Students.....	35
34.6. Attendance.....	35
34.7. Staff Awareness.....	35
34.8. Child on child abuse.....	36
34.9. Online Safety.....	36
34.10. Concerns regarding a member of staff.....	37
35. Policy Review.....	37

36. Appendix A - Procedures when a Member of Staff, Volunteer, Designated Safeguarding Lead or Head faces Allegations of Abuse .....	38
36.1. Introduction .....	38
36.2. The First Response .....	39
36.3. The Next Step .....	39
36.4. Support for the Pupil.....	39
36.5. Suspension .....	39
36.6. Alternatives to Suspension .....	40
36.7. If the Member of Staff Resigns.....	40
36.8. Referral to the Disclosure and Barring Service (DBS).....	40
36.9. Referral to Teaching Regulation Agency (TRA).....	41
36.10. Referral to ISI and/or Ofsted - EYFS .....	41
36.11. Charity Commission .....	41
36.12. Recording Allegations of Abuse .....	41
36.13. Handling Unfounded or Unsubstantiated Allegations.....	41
36.14. Confidentiality and Publicity.....	42
36.15. Review .....	42
37. Appendix B - Buckinghamshire Safeguarding Children Partnership Flowchart for Allegations Against Staff .....	43
38. Appendix C - Indicators of Abuse and Specific Safeguarding Issues.....	44
38.1. Categories of Abuse .....	44
38.2. Specific Safeguarding Issues .....	48
38.3. Child on child Abuse.....	48
38.4. Preventing Radicalisation .....	49
38.5. Extremism .....	49
38.6. Child Sexual Exploitation (CSE).....	49
38.7. Female Genital Mutilation (FGM) Signs and Indicators .....	50
38.8. Mental Health .....	50
38.9. Children with a Social worker .....	50
39. Appendix D - Job Description for Designated Safeguarding Lead .....	52
40. Appendix E - Whistleblowing Policy .....	54
41. Appendix F - Staff Code of Conduct.....	56
42. Appendix G - Flow chart for Referral .....	60
43. Appendix H - Use of Restrictive Interventions .....	61

## CHILD PROTECTION & SAFEGUARDING POLICY

THIS POLICY APPLIES TO THE WHOLE SCHOOL, INCLUDING THE EYFS.

*The School will endeavour to update and remedy any deficiencies or weaknesses in the Child Protection arrangements without delay.*

### **Definitions**

‘Safeguarding and promoting the welfare of children is defined for the purpose of this policy as:

- Providing help and support to meet the needs of children as soon as problems emerge
- Protecting children from maltreatment, whether that is in or outside the family home, including online
- Preventing impairment of children’s mental and physical health or development
- Ensuring that children grow up in circumstances consistent with the provision of safe and effective care
- Promoting the upbringing of children with their birth parents, or otherwise their family network through a kinship care arrangement, whenever possible and where this is in the best interests of the children
- Taking action to enable all children to have the best outcomes in line with outcomes set out in the Children’s Social Care National Framework.

Child protection is part of safeguarding and promoting the welfare of children and is defined for the purpose of this guidance as activity that is undertaken to protect specific children who are suspected to be suffering, or likely to suffer, significant harm. This includes harm that occurs inside or outside the home, including online.’ (*Working Together to Safeguard Children December 2023*)

*Abuse is a form of maltreatment of a child and may involve inflicting harm or failing to act to prevent harm. Harm can include ill treatment that is not physical as well as the impact of witnessing ill treatment of others. This can be particularly relevant, for example, in relation to the impact on children of all forms of domestic abuse. Further information regarding the categories of abuse can be found in the appendix to this document.*

*Children includes everyone under the age of 18*

### **1. Introduction**

At Gayhurst, we believe a child centred approach is fundamental to safeguarding and promoting the welfare of every student. A child centred approach means we strive always to keep the child in focus when making decisions about their lives and working together with them, their families as well as partner agencies. All staff are expected to be vigilant to the needs of our students and always act in the best interests of any child so that they have the best outcomes.

We believe clear governance and leadership is central to embedding a safeguarding culture

within the school. The Governing Body takes seriously its responsibility under section 157 of the Education Act 2002 and the Education (Independent School Standards) (England) Regulations 2014 to safeguard<sup>1</sup> and promote the welfare of children and to work together with other agencies to ensure adequate arrangements within our School to identify, assess, and support those children who are suffering harm or whose welfare may be in question. Governors will ensure all staff at the school have read and understood their responsibilities pertaining to Part 1, Part 5 and Annex A of Keeping Children Safe in Education 2025 and have an auditable system in place to evidence this. In addition, all staff are required to read and adhere to the Staff Code of Conduct which governs behaviours expected of them as well as having an understanding of the Behavioural Policy for children and our Attendance Policy.

We recognise that all staff<sup>2</sup> and Governors have a full and active part to play in protecting our pupils from harm, and that the child's welfare is our paramount concern, with all decisions based on their best interests. The School prohibits the use of corporal punishment.

All staff are required to believe and share the commitment that our school should provide a safe, caring, positive and stimulating environment that promotes the social, physical and moral development of the individual child.

Gayhurst recognises that as well as threats to the welfare of children from within their families, children may be vulnerable to abuse or exploitation outside their homes and from other children. Staff will remain vigilant and alert to these risks.

### 1.1. Legislation and Guidance

This policy has been developed in accordance with following legislation and guidance:

- Children Act 1989 (amended 2004)
  - “Working Together to Safeguard Children” [Working together to safeguard children - GOV.UK \(www.gov.uk\)](http://www.gov.uk)
- “Keeping Children Safe in Education”- statutory guidance for schools and further education colleges - September 2025 [Keeping Children Safe in Education 2025](#)
- Information Sharing Guidance for Safeguarding Practitioners [Information sharing advice for safeguarding practitioners - GOV.UK \(www.gov.uk\)](#)
  - Safeguarding of children and individuals at risk is a processing condition that allows staff to share special category personal data without consent where there is a good reason to do so, such as where seeking consent may place a child at risk. Staff must record what information was shared, with whom, and why. If in doubt, staff should speak with the DSL.
- Children Missing Education; Statutory Guidance for Local Authorities - Sept 2016 [Children missing education - GOV.UK](#)

---

<sup>1</sup> Safeguarding (as defined in the Joint Inspector's Safeguarding report) is taken to mean “All agencies working with children, young people and their families take all reasonable measures to ensure that the risk of harm to children's welfare is minimised” and “where there are concerns about children and young people's welfare, all agencies take all appropriate actions to address those concerns, working to agree local policies and procedures in full partnership with other agencies.”

<sup>2</sup> For the purposes of this Policy, “Staff” covers ALL adult staff on site and employed by the school, including teaching, non-teaching, support, temporary, supply, ancillary and peripatetic staff, and volunteers working with children.

- Statutory Guidance issued under section 29 of the Counter-Terrorism and Security Act - 2015 Prevent Duty Guidance
- The Equality Act - 2010 Equality Act 2010: guidance - GOV.UK
  - **Expanded duties: no discrimination based on protected characteristics; reasonable adjustments for disabled pupils; provision for pupils with communication difficulties or EAL**
- What to do if you're worried a child is being abused - March 2015 What to do if you are worried a child is being abused
- Statutory guidance on FGM Multi-agency Statutory Guidance on Female Genital Mutilation
- Working together to improve school attendance - August 2024 - Now Statutory (September 2025)

## 2. Aims

The aims of this policy are:

- To support the child's development in ways that will foster their security, welfare, confidence and resilience, free from discrimination and ensure that they have the best outcomes
- To provide an environment in which children and young people feel safe, secure, valued and respected, confident and know how to approach an adult if they are in difficulties
- To ensure all teaching and non-teaching staff are aware of the need to safeguard and promote the wellbeing of children, identifying the need for early support and intervention and promptly reporting cases of actual or suspected abuse
- To provide a systematic means of monitoring children known or thought to be at risk of harm and ensure that Gayhurst staff contribute to assessments of need and support plans for those children
- To acknowledge the need for effective and appropriate communication ensuring staff know how and when to share information to protect children in a way that is legal and ethical
- To ensure our school has a clear system for communicating concerns and a model for open communication between children, teachers, parents and other adults working with children.
- To underpin a structured procedure within the school, which will be followed by all members of the school community in cases of suspected abuse.
- To ensure the school have robust systems in place which accurately record safeguarding and child protection concerns, which are clearly understood by staff and adhered to. Actions taken to address concerns and outcome achieved are clearly and accurately recorded and these records are appropriately stored.
- To develop effective working relationships, guided by the Threshold document, with all other agencies involved in safeguarding and promoting the needs of children at our school.
- To ensure that all staff appointed within our school have been through the safer recruitment process and understand the principles of safer working practices as set out in our Staff Code of Conduct, which stipulates their duty to challenge and report where behaviours of colleagues may have stepped outside of agreed safe practices.
- To provide clarity to other community users of our facilities about our expectations of how they should maintain a safe environment which supports children's welfare and development.

### 3. Responsibilities

At Gayhurst we understand that it is **everybody's responsibility** to safeguard children. Any member of staff, volunteer or visitor to the school who receives a disclosure of abuse, an allegation or suspects that abuse may have occurred will report it immediately to David Bushnell (Designated Safeguarding Lead; DSL) or, in their absence, to Melissa Legg or Helen Williams (Deputy DSLs) or another member of the Safeguarding Team. In the absence of any of the above, concerns will be brought to the attention of the most senior member of staff on site, which is likely to be any other member of the SLT. Staff understand if there is an immediate risk of harm then they call the police or First Response directly and update the DSL at the earliest opportunity. (See Flow chart attached (Appendix F))

- Staff must maintain a good working knowledge of the Buckinghamshire Continuum of Need [The Continuum of Need - Buckinghamshire Safeguarding Children Partnership \(buckssafeguarding.org.uk\)](http://TheContinuumofNeed-BuckinghamshireSafeguardingChildrenPartnership(buckssafeguarding.org.uk)) and any updates and how it should be used to inform decision making regarding a referral to First Response.
- Staff will ensure the child is in a safe place and in receipt of support should this be needed
- Staff will initially make a verbal report to the DSL to alert them to the safeguarding/child protection concern arising
- Staff will then follow this up, making a written report using the school record keeping process
- All concern forms will be completed on the school's Management Information System or passed to David Bushnell and will be stored in a locked filing system. Additional comments and information can also be stored on the school's MIS and members of the DSL team should be notified accordingly
- Staff will ensure the **time and date** of the incident is recorded
- A factual account of the incident including **who** was involved, **what** was said/seen/heard, **where** the incident took place, any preceding information which may have prompted the event
- Staff will sign and date the report giving details of their role within school

The DSL will record when the report was passed to them and what action was taken alongside any outcomes achieved

We note the importance of children receiving early help at the right time to address risks and prevent issues escalating, the importance of acting on and referring the early signs of abuse and neglect, keeping clear records, listening to views of the child, reassessing concerns when situations do not improve, sharing information quickly and challenging inaction. We recognise that our youngest children in the EYFS and those with Special Educational Needs or disabilities can be the most vulnerable.

Staff must understand vulnerability and that barriers exist when recognising abuse and neglect for children. Consider the following groups who may have increased vulnerability:

- Young carers
- Children with SEND
- Children living with domestic abuse
- Children who are experiencing poor mental health
- Children whose parents suffer with poor mental health, including substance misuse
- Criminal exploitation, including sexual exploitation, radicalisation and gang

involvement

- Look after children and previously look after children
- Children who have a social worker
- Privately fostered children
- Asylum seekers
- So-called Honour Based Violence, including FGM and forced marriage
- Children who frequently go missing or whose attendance is a concern
- Children who are part of the LGBTQ group or who are exploring gender identification
- Children who are at risk of discrimination due to faith and belief, race or ethnicity.
- Children who have English as an additional language (EAL)
- Children who are living in temporary accommodation.

### 3.1. Governors

The Governing Body understands and fulfils its safeguarding responsibilities. It will:

- Ensure that the Head and (when not the Head) the DSL create and maintain a strong, positive culture of safeguarding within the school.
- Ensure the school Child Protection Policy reflects the unique features of the school community it serves and the needs of the students attending its provision. This will be reviewed at least annually and updated as necessary to reflect statutory changes. The policy will be made available on the School website and available to parents on request, in line with statutory requirements.
- Regularly monitor and evaluate the effectiveness of the Child Protection Policy and be satisfied that it is being complied with.
- Appoint a Designated Safeguarding Lead (DSL) and deputy who are senior members of staff within the leadership team with the required level of authority. The roles and responsibilities of the DSL and deputy DSL are made explicit in those post-holders' job descriptions.
- Recognise the importance of the role of the DSL, ensuring they have sufficient time, training skills and resources, as necessary to be effective. Refresher training must be attended every 2 years, in addition knowledge and skills must be refreshed at regular intervals, at least annually.
- Ensure measures are in place for the governing body to have oversight of how the school's delivery against its safeguarding responsibilities is exercised and evidenced, to include reviewing online filtering and monitoring on a regular basis and at least annually. Ensure robust structures are in place to challenge the Headteacher where there are any identified gaps in practice or procedures are not followed. Recognise the vital contribution that the school can make in helping children to keep safe, through incorporation of safeguarding within the curriculum. This will also be taught through the PSHE curriculum and relevant issues through the Relationship Education (primary schools) or Relationship Sex Education (secondary schools, mandatory from Sept. 2020). Ensure that through curriculum content and delivery children understand to keep themselves safe. Ensure that school is following the statutory RSE guidance - [Relationships and sex education \(RSE\) and health education - GOV.UK \(www.gov.uk\)](#)
- Ensure safe and effective recruitment policies and disciplinary procedures are in place.
- Ensure the needs of pupils for early intervention and child protection, are fully understood and resources allocated to meet identified needs.
- Ensure the DSL completes an Annual Safeguarding Report for Governors and a copy

is shared with the Education Safeguarding Advisory Service at Buckinghamshire Council.

- Ensure that all staff complete safeguarding training to include their roles and responsibilities with regards to the school IT system's online filtering and monitoring.

It will be the duty of the Chair of Governors (Mr Skinner) to liaise with relevant agencies if any allegations are made against the Head. If there are concerns that issues are not being progressed in an expedient manner, staff/student/parents should escalate concerns directly to the Local Authority Designated Officer (LADO via First Response)

The Governing body must ensure that procedures are in place to manage, record and escalate as appropriate safeguarding concerns of allegations against staff, supply staff, governors, volunteers, visitors or contractors where they could pose a risk of harm to children. This must include those concerns that do not meet threshold (low-level concerns). The guidance in Part four of [Keeping children safe in education \(publishing.service.gov.uk\)](https://www.publishing.service.gov.uk) must be followed if there were any such concerns.

The Governing Body must ensure that a named teacher is designated for Looked After Children and that an up to date list of children who are subject to a Care Order or are accommodated by the Local Authority is regularly reviewed and updated. The school must work with the Virtual Schools Team to support the educational attainment for those children who are Looked After.

The Governing Body must have assurance that any alternative provision attended by children on roll has appropriate safeguarding arrangements and child protection policies in place. The Governing Body must ensure that any children at such a provision are visited whilst they are attending, that the curriculum is appropriate to the needs of the child and that attendance is monitored daily.

Any outside agencies providing services or activities to the school have provided assurances that they have safeguarding policies and procedures in place.

The Governing Body has a statutory duty to appoint a Nominated Governor for safeguarding. The Nominated Governor must be familiar with [Buckinghamshire Safeguarding Children Partnership](#) procedures, Local Authority procedures and guidance issued by the Department for Education.

### **3.2. The Nominated Governor**

The nominated governor will:

- Work with the DSL to produce and review the Child Protection Policy.
- Undertake the training available for Nominated Governors.
- Ensure child protection is a regular agenda item for the Governing Body.
- Meet at least termly with the DSL and Safeguarding Team to review and monitor the school's delivery on its safeguarding responsibilities and review the Single Central Record.
- Ensure that filtering and monitoring systems are in place and take part in the review
- Take responsibility to ensure that the school is meeting the ISI requirements as set out in inspection guidance.

### 3.3. Designated Safeguarding Team (DST)

At Gayhurst there are five members of staff who constitute the Designated Safeguarding Team (DST), all of whom have undertaken the appropriate Designated Person training delivered by the local authority (Buckinghamshire Safeguarding Children Partnership). They also undertake other training as recommended by the Local Authority or similar provider at least every two years which meets the requirements of KCSIE. The School makes arrangements to ensure that all on the DST have sufficient time, funding, supervision and support to fulfil child welfare and safeguarding responsibilities effectively.

The main Designated Safeguarding Lead (DSL) at Gayhurst is the Acting Head, Mr David Bushnell, and he is supported by the Assistant Head Mrs Helen Williams, whose contact details can be found at the front of this policy. Additional members of the Safeguarding Team include Miss Melissa Legg (KS2), Mr Ben Stevenson (Online Safety) and Mrs Beth Dibble (EYFS). The identities of the DST are shared with all staff annually and in induction with each new member of staff when they start. They are also posted around the school as a reminder

The DSL has an agreed [job description](#) for their safeguarding role and key activities and is responsible for:

- Creating a culture of safeguarding within the school, where children are protected from harm. Ensuring all staff receive an effective induction and ongoing training to support them to recognise and report any concerns.
- Ensuring children receive the right help at the right time using the Buckinghamshire Continuum of Need document.
- Ensuring referrals to partner agencies are followed up in writing, including referrals to First Response.
- Establishing a safe and secure system for recording and recording safeguarding and child protection records. These records must be audited regularly to ensure all actions are completed.
- Ensuring all child protection files are held separately from pupils' educational records.
- Maintaining the record for staff safeguarding training. Ensuring that the safeguarding team contact details and photos are displayed in prominent areas around the school and also on the website.
- Being the designated point of contact for staff to be able to discuss and share their concerns.
- Ensuring the online filtering and monitoring system is reviewed regularly, at least annually.
- Being available to staff and outside agencies during school hours and term time for consultation on safeguarding concerns raised. Having responsibility to ensure that cover is arranged outside of term-time during working hours. During residential and extended school hours, ensuring arrangements are in place for staff to have a point of contact.

- Contributing effectively to multiagency working, for the safeguarding and promotion of the welfare of children, as set out in Working Together.
- Providing the Headteacher (if the Headteacher is not the DSL), with an annual report for the Governing Body, detailing how school delivers its safeguarding responsibilities and any child protection issues within the school. The Governing Body will use this report to fulfil its responsibility to provide the Local Authority with information about their safeguarding policies and procedures.
- Meeting regularly (at least once a term) with the Nominated Governor to share oversight of the safeguarding provision within the setting, monitor performance and develop plans to rectify any gaps in policy or procedure.
- Meeting the statutory requirement to keep up to date with knowledge, enabling them to fulfil their role, including attending mandatory and any other additional relevant training.
- Referring immediately to the Police, using the guidance, When to call the police, [2491596 C&YP schools guides.indd \(npcc.police.uk\)](#), for any cases where a criminal offence may have been committed or risk of harm is imminent.

Completing DSL refresher training every 2 years and updating their skills and knowledge on a regular basis and at least annually, through means such as training, reading bulletins or attending DSL forums.

The Designated Safeguarding Team (DST) follow an agreed operational framework (DST Guidance) outlining daily monitoring, triage, and review procedures for wellbeing and safeguarding logs. This includes daily checks of Wellbeing Logs, fortnightly behaviour indicator reviews, half-termly Watchlist reviews, and termly oversight meetings with the Safeguarding Governor. These procedures ensure timely identification, action, and review of safeguarding concerns in line with statutory guidance and the Buckinghamshire Continuum of Need.

To fulfil the DSL responsibilities as set out in the KCSIE, Annexe C.

The school's **Head** is responsible for:

- Ensuring that this policy is updated annually or before to reflect any changes to guidance and/or legislation.
- Ensuring that this policy is published on the school website.
- Recording, reviewing and making decisions on any low-level concerns.
- Liaising with the LADO in the event of an allegation being made against a member of the staff, volunteer or an organisation using the school premises.
- Liaising with the DSL to ensure they have appropriate time, funding, training and resources to fulfil their role.
- Ensuring that appropriate cover is in place to attend strategy meetings or CP conferences that take place during the school holidays or in the event that the DSL is absent.
- Ensuring that a designated 'Appropriate Adult' is in place in order to support children in line with the Police and Criminal Evidence (PACE) Act, [PACE Code C 2023 \(accessible\) - GOV.UK \(www.gov.uk\)](#) which advises that "The role of the appropriate adult (AA) is to safeguard the rights, entitlements and welfare of juveniles and vulnerable persons", with there being further elaboration that the AA is expected to observe that the police are acting properly and fairly in relation to a

vulnerable detained persons rights and entitlements, as well as helping the detained person understand their rights. This can also be found as part the school's Searching and Screening Policy.

#### 4. Procedures

Our school procedures for all staff, supply staff, governors, volunteers, visitors and contractors in safeguarding and protecting children from harm are in line with Buckinghamshire Council and Buckinghamshire Safeguarding Children Partnership safeguarding procedures, Working Together to Safeguard Children, "Keeping Children Safe in Education" ([publishing.service.gov.uk](https://publishing.service.gov.uk)) and statutory guidance issued under section 29 of the Counter-Terrorism and Security Act 2015 Revised Prevent duty guidance: for England and Wales - GOV.UK ([www.gov.uk](https://www.gov.uk)).

We will ensure:

- We have a designated member of the Senior Leadership Team who has undertaken appropriate training for the role, as recommended by BSCP. Our Designated Safeguarding Lead (DSL) will be required to update their training in accordance with the Learning Pathway agreed by the Buckinghamshire Safeguarding Children Partnership, updating Designated Person training every two years and inter-agency training in every interim year.
- We have four members of staff (Deputy Safeguarding Leads) who will act in the DSL's absence who have also received training for the role of DSL and who will have been briefed in the role.
- All adults (including supply teachers, volunteers and contractors) new to our school are made aware of the school's policy and procedures for child protection, the name and contact details of the DSL, their role and responsibilities under Keeping Children Safe in Education 2024 [Keeping children safe in education 2024](https://publishing.service.gov.uk) ([publishing.service.gov.uk](https://publishing.service.gov.uk)) and the booklet "What to do if You're Worried a Child is Being Abused" [Stat guidance template](https://publishing.service.gov.uk) ([publishing.service.gov.uk](https://publishing.service.gov.uk)) . They will have these explained, as part of their induction into the school.
- Visitors must be:
  - Clearly identified with visitor/contractor passes.
  - Met and directed by school staff/representatives.
  - Signed in and out of the school via Sign-In software.
  - Read Safeguarding statement on sign-in software
  - Given restricted access to only specific areas of the school, as appropriate.
  - Escorted by a member of staff/representative as required.
  - Given access to pupils restricted to the purpose of their visit.
- All members of staff must complete regular safeguarding training (at least every 3 years), attend regular refresher training and partake in any training opportunities arranged or delivered by the DSL. Updates must be cascaded to all staff throughout the year, at a minimum of once a year.
- All staff will read the Child Protection policy, Part 1 and Part 5 of the KCSIE, at least annually, will sign a declaration to show that the guidance has been reviewed and they have a clear understanding of their role. There are audit methods in place to ensure that staff have understood the content on Policy Viewer.

- All parents/carers are made aware of the school's responsibilities in regard to child protection procedures through this Policy which is available on our website. Hard copies are also available from the school office.
- Through our Attendance Policy, we have in place a robust system for monitoring attendance and will act to address absenteeism with parents and pupils promptly to effect change and identify any safeguarding issues arising. The school secretary monitors this daily, overseen by Heads of section and the Deputy Head.
- All children attending our school are required to have a minimum of two identified emergency contacts, this is to support prompt communication in the event of a serious incident or a child missing from school.
- On the first day of any absence, the parent/guardian is required to notify the school office at their earliest convenience and preferably by the end of registration at 8:45am. Should this not occur then the school office will contact one of the emergency contacts to establish the whereabouts of the child and ascertain why they are not at school.
- Any pupil absent for ten school days, where it has not been possible to make contact with a parent/carer, will be reported to the local authority as a Child Missing in Education using the CME Protocol.
- Any absence of two consecutive school days, without satisfactory explanation, of a pupil currently subject to a child protection plan is immediately referred to their social worker.
- Parents must inform school if there are any changes to where a student will be living. School has a mandatory duty to inform the local authority via the First Response Team if a child under the age of 16 years lives with someone other than their parent, step-parent, aunt, uncle or grandparent for a period of more than 28 days. This is defined as being a private fostering arrangement
- In the event of concerns not being resolved after the first point of contact, the school may wish to activate escalation procedures in association with First Response or Social Services. We acknowledge an individual's safeguarding responsibility does not end once they have informed the DSL of any concerns, although specific details of further actions may be appropriately withheld by the DSL as information will only be shared on a need to know basis.
- Our lettings policy reflects the ongoing responsibility the school has for safeguarding those using the site outside of normal school hours, ensuring the suitability of adults working with children on school sites at any time. This includes the purpose of the letting when for religious or political reasons.
- Community users organising activities for children are made aware of and required to demonstrate their understanding of the need for compliance with the school's child protection guidelines and procedures, as part of their use of our facilities.
- The school operates Safe Recruitment practices and procedures including ascertaining the suitability of employed staff and volunteers in regulated activities. Checks will be made through the Disclosure and Barring Service and the National Teachers Council's Prohibition List, as recommended by Buckinghamshire County Council and in line with current legislation.

- We apply the same level of scrutiny to staff employed via an agency, ensuring their identities, qualification and suitability to work safely with children.
- Allegations against members of staff should be made to the Head in the first instance, who will then refer on to the Local Authority Designated Officer (LADO). There are procedures in place to make a referral to the Disclosure and Barring Service (DBS) or Teacher Regulation Agency (TRA) if a person in regulated activity has been dismissed or removed due to safeguarding concerns or would have been had they not resigned. The school recognises that this is a legal duty and a failure to refer when the criteria are met is a criminal offence.
- Our procedures are reviewed and updated annually as a minimum.
- The names of the DSL and Designated Safeguarding Team are clearly displayed around the school in appropriate locations including reception and the staff room. All members of the team will be available during school hours and term time to support safeguarding within our school.

## **5. Children Missing in Education**

All children are entitled to a full-time education which is suitable to their age, ability, aptitude and any Special Educational Needs they may have. A child missing from education is a potential indicator of abuse, neglect, or radicalisation. Any pupil who fails to attend school regularly, or has been absent with the School's permission for a continuous period of 10 school days, will be reported to the BSCP. The school's attendance policy details what expectations we have of pupil attendance and what actions will be taken if these expectations are not met or if a child is absent without authorisation.

## **6. Support and Prevention**

We recognise school plays a significant part in the prevention of harm to our students by providing effective lines of communication with trusted adults, supportive friends and an ethos of protection. We include within this the emotional wellbeing of our students and recognise the role school plays in identifying vulnerability and preventing the political indoctrination of pupils either by self-radicalisation or through exposure to extremist views.

- We ensure the Prevent Duty to protect young people from radicalisation and extremism is always a focus for school staff and visiting speakers, who we supervise closely. At our school we view this as a safeguarding matter like any other and these processes will be applied to support children and their families where vulnerabilities are identified, invariably this will require us to work with partner agencies to support and protect the vulnerable student.
- Concerns regarding the conduct or behaviour of a student, where it is believed they are vulnerable to extremism, will follow the same process of reporting as with any other safeguarding concern. A referral will be made to the First Response Team and passed by them to the Channel coordinator.
- All school staff are required to attend training to support them to identify a range of safeguarding and child protection matters, helping them to recognise and

respond appropriately should concerns arise, supporting them to act on or escalate concerns.

- Whilst a central part of our work with students is to support them to stay safe whilst online, we also have in place appropriate web filtering systems so that young people cannot view potentially extreme material, which we also monitor.
- We recognise some students because of their life experiences or additional needs, including SEN, may be disproportionately affected by the behaviours of their peers or vulnerable to the influence of others. We will work in partnership with colleagues in other agencies to promote the wellbeing of this cohort of students

The school community will therefore:

- Establish and maintain a safeguarding ethos, which is understood by all staff, enabling students to feel secure. Ensuring all students know there are staff in the school whom they can approach if they are worried or in difficulty. Encouraging students to share their worries either in person or through the 'share box', knowing that they will be listened to.
- Receive focused annual training to support learning and understanding of the changing landscape of safeguarding which is underpinned by legislation and includes issues such as FGM, themes of exploitation and management of sexual violence and sexual harassment.
- Understand safeguarding and protection of students has to be viewed within the context of the student's lived experience and the factors around him/her which may impact on this; friends, family school and their community
- Provide, across the curriculum, opportunities which equip children with the skills they need to stay safe from both physical and emotional harm and to know whom they should turn to for help.
- Ensure staff work effectively with partner agencies to seek advice, support and guidance, drawing on multi agency expertise, knowledge and experience to support students at risk of harm including emotional and intellectual harm via social media and use of the internet.
- Be sensitive and alert to the possibility of the risk some children's behaviours may pose to their peers. Staff will be supported by the DSL to assess and act on concerns highlighted to ensure school remains a safe place to learn.

## Supporting Children

We recognise the young minds of our students can be vulnerable and may be exploited by others, therefore staff will be alert to the signs of vulnerability and/or susceptibilities to violent extremism, grooming or indoctrination and report concerns via our child protection procedures.

We recognise that the school may provide the only stability in the lives of children who have been abused or who are at risk of harm, we therefore take our responsibilities seriously.

We accept that research shows that the behaviour of a child in these circumstances may range from that which is perceived to be normal to aggressive or withdrawn. Research also tells us that children with special needs are at an increased risk of abuse. Changes in mood, patterns of behaviour, injury and responses to stimulus around them may be

wrongly attributable to their disability. Staff are therefore trained to question behaviours and be professionally curious about changes noted, all staff are required to be prepared to “think the unthinkable”, raise the concern and ensure safeguards are in place. We recognise children with communication difficulties may be especially vulnerable and for this reason we link behaviour with safeguarding, “listening to behaviours” acknowledging not all children will be able to verbalise what may be troubling them.

Staff understand the need for a culture of vigilance to be present in the school to support safeguarding. This includes awareness and sensitivity to changes in the attitudes of students, which may indicate they are at risk of radicalisation.

The changing landscape of safeguarding and protecting children from harm requires staff to be aware of children being trafficked both from abroad and locally as part of ongoing exploitation, financial or sexual. Our admissions process will therefore ask for proof of identification and who has parental responsibility for a student. We require parents/carers to update contact details and alert us to changes of address or care arrangements as soon as is practicable.

Through training, staff are aware that children’s behaviours may pose a risk to their peers, behaviours may range from bullying to those which are sexually abusive.

Through our policies, assemblies and curriculum, children are encouraged to reflect on such behaviours that are positive and respectful to one another. They should understand how to use technology in appropriate ways and that unkind behaviour, exclusion, discrimination, child on child abuse and/or any sexual abuse or harassment will not be tolerated and certainly considered acceptable as banter.

All allegations will be investigated by the teacher who encounters the problem in the first instance and they will be supported by a member of the SLT if required. Support will be given to both the victim and instigator as necessary.

#### **Our school will support all pupils by:**

- Encouraging the development of confidence (self-esteem), independence and resilience and critical thinking in every aspect of school life including through the curriculum.
- Promoting a caring, safe and positive environment within the school.
- Monitoring all absences from school and promptly addressing concerns about irregular attendance with the parent/carer.
- Liaising and working together with all other support services and those agencies involved in the safeguarding of children and using the expertise and resources of colleagues in other service areas to promote the welfare of students.
- Ensuring staff work with Prevent Officers and the Channel Panel to support and safeguard if a student is thought to be vulnerable to or espousing radical political ideologies.
- Liaising with the parent/carer, GP to ensure that an appropriate care plan is in place if a pupil has medical needs.
- Developing a good working knowledge of the Threshold Document and how it can

be used to safeguard and promote the wellbeing of students, informing the notification to Social Care (First Response) as soon as there is a significant concern.

- Ensuring that a named teacher is designated for Children Looked After and that an up to date list of children who are subject to a Care Order or are accommodated by the Buckinghamshire Council is regularly reviewed and updated. We will work with the Virtual Schools Team to support the educational attainment for children looked after at our school.
- Staff are sensitive to the needs of children who are “looked after”, recognising they are likely to have encountered difficulties and challenges which may mean they are disproportionately affected by the behaviours of their peers, e.g., teasing, bullying or when negotiating relationships.
- Seeking appropriate advice, support and guidance to enable us to critically evaluate safeguarding information and concerns, and to act on them appropriately.
- Providing continuing support to a pupil (about whom there have been concerns), who leaves the school by ensuring that such concerns and school medical records are forwarded under confidential cover to the Designated Safeguarding Lead at the pupil’s new school as a matter of urgency/within the first term.
- Our school has a Work Experience Policy and procedures which comply with national and local guidance and which are regularly reviewed and updated.
- We are committed to our responsibilities for the safeguarding of pupils who are educated off site or who are in alternative provision and work with Bucks Council to monitor and review this.
- At our school we work hard to understand the impact on children of living in families experiencing difficulties relating to mental ill-health and/or substance misuse and/or domestic violence and know that the child/ren might experience abuse or neglect as a result of these difficulties.
- The DSL along with the rest of our staff have received training to recognise and respond appropriately should suspicions arise. Ensuring signs and indicators are progressed to inform plans of support.
- Pupils are encouraged to seek help and support and are provided with information about how to access this, if they are encountering problems at home or elsewhere.
- Whilst we strive to work together with families, staff understand that sharing information with parents may not always be appropriate and ensure that decisions of this nature are made in partnership with Local Authority Children’s Social Care or the police.

## **7. Confidentiality**

We recognise that all matters relating to child protection are confidential.

The Head or Designated Safeguarding Lead will disclose personal information about a pupil to other members of staff on a need to know basis only. This will be governed by BSCP Information Sharing Protocols.

The Data Protection Act 2018 and UK GDPR do not prevent, or limit, the sharing of information for the purposes of keeping children safe. Safeguarding of children and individuals at risk is a processing condition that allows staff to share special category personal data without consent where there is a good reason to do so, such as where seeking consent may place a child at risk. Staff must record what information was shared, with whom, and why. If in doubt, staff should speak with the DSL.

All staff are aware that they have a professional responsibility to share information with other agencies in order to safeguard children.

Staff will not keep duplicate or personal records of child protection concerns. All information will be reported to the Designated Safeguarding Lead and securely stored only in the designated location within the school, separate from the pupil records.

Provision is in place for the information to be accessed, in the absence of the DSL, in an emergency.

All staff are aware they cannot promise a child to keep secrets which might compromise the child's safety or well-being or that of another. Staff will however reassure the child that information will only be shared with those people who will be able to help them and therefore need to know.

We will always undertake to share our intention to refer a child to Social Care (First Response) with their parents /carers, unless to do so could put the child at greater risk of harm or impede a criminal investigation. If in doubt, we will consult with the ESAS or Social Care on this point.

In the event of a child disclosing abuse staff will:

- Listen to the child. Allow the child to tell what has happened in their own way, and at their own pace. Staff will not interrupt a child who is freely recalling significant events.
- Remain calm. Be reassuring and supportive but will endeavour to not respond emotionally.
- Not ask leading questions. Staff are reminded to ask questions only when seeking clarification about something the child may have said. Staff are trained to use TED; Tell, Explain, Describe.
- Make an accurate record of what they have seen/heard using the school's record keeping processes, recording; times, dates or locations mentioned, using as many words and expressions used by the child as possible Staff will not substitute anatomically correct names for body part names used by the child. Any words which are unclear to the staff member will be spelt phonetically
- Reassure the child that they did the right thing in telling someone; they will reassure the child that they have not done anything wrong.
- Staff will explain to the child what will happen next and the need for the information to be shared with the DSL  
In the unlikely event the DSL and deputy DSL not being available, staff are aware they must ring First Response for advice.
- **If there is immediate risk of harm to a child Staff will NOT DELAY, and will ring 999**
- The child will be monitored/accompanied at all times following a disclosure, until a plan is agreed as to how best they can be safeguarded

All staff should be aware that children may not feel ready or know how to tell someone that they are being abused, exploited, or neglected, and/or they may not recognise their experiences as harmful. For example, children may feel embarrassed, humiliated, or being threatened. This could be due to their vulnerability, disability and/or sexual orientation or language barriers. This should not prevent staff from having a professional curiosity and speaking to the DSL if they have concerns about a child. It is also important that staff determine how best to build trusted relationships with children and young people which facilitate communication.

## **8. Supporting Staff**

We recognise that staff working in the school who have become involved with a child who has suffered harm, or appears to be likely to suffer harm, may find the situation stressful and upsetting.

We will support such staff by providing an opportunity to talk through their anxieties with the DSL and to seek further support if necessary. This could be provided by the Head or another trusted colleague, occupational health, and/or a representative of a professional body or trade union, as appropriate.

We have a Code of Conduct for staff at our school (Appendix E). This forms part of staff induction. We understand that staff should have access to advice on the boundaries of appropriate behaviour in order to define and underpin the safe working practices adhered to within our school.

All staff are required to sign that they have read, understood and agreed to comply with the agreed standards of practice set out in the staff Code of Conduct.

We recognise that our DSL(s) should have access to support (as in 8.2 above) and appropriate supervision, workshops, courses or Forums as organised by the Council or other organisations.

## **9. Safer Recruitment**

Gayhurst follows the guidance as set out in the KCSIE together with the information provided by the Bucks Safeguarding Children Partnership to ensure that all the appropriate checks have been carried out on new staff and volunteers.

Safer Employment & the LADO (Allegations) - Buckinghamshire Safeguarding Children Partnership ([buckssafeguarding.org.uk](http://buckssafeguarding.org.uk))

## **10. Allegations against staff, supply staff, volunteers and contractors (including governors)**

We have our own procedures for managing concerns and/or allegations against those working in school to include staff, supply teacher, volunteers and contractors.

KCSIE - Part four contains comprehensive guidance covering the two levels of allegations/concern:

1. Allegations that may meet the harms threshold

2. Allegations/concerns that do not meet the harms threshold - referred to for the purpose of this guidance as 'low level concerns'.

All school staff, supply staff, volunteers and contractors must take care not to place themselves in a vulnerable position with a child. It is always advisable for interviews or work with individual children or parents/carers to be conducted in view of other adults.

We understand that a pupil may make an allegation against a member of staff, member of supply staff, volunteer or contractor. If such an allegation is made, the member of staff notified of the allegation will immediately inform the Headteacher or the most senior teacher if the Head is not present. If the allegation is made against the Head, the Chair of Governors must be informed.

At Gayhurst, we recognise that an allegation may be made if a member of staff, a member of supply staff, a volunteer or a contractor has:

- Behaved in a way that has harmed a child, or may have harmed a child
- Possibly committed a criminal offence against or related to a child
- Behaved towards a child or children in a way that indicates he or she may pose a risk of harm to children
- Behaved or may have behaved in a way that indicates they may not be suitable to work with children. This includes behaviours both inside and outside of school.

The Head/Senior Teacher on all such occasions must immediately discuss the content of the allegation with the Local Authority Designated Officer (LADO). The Head/Senior Teacher must:

- Follow all advice given by the LADO throughout the investigation process, including how to manage the staff member, supply staff member, volunteer or contractor against whom the allegation is made, as well as supporting other staff, supply staff members, volunteers and contractors within the workplace.
- Follow all advice given by the LADO about supporting the child making the allegation, as well as other children connected to the organisation.
- Ensure feedback is provided to the LADO about the outcome of any internal investigations.
- The school will follow the local safeguarding procedures for managing allegations against staff, supply staff, volunteers and contractors, a copy of which can be found in the Head's PA office.
- If the allegation is made against a member of staff supplied by an external agency, the agency will be fully kept fully informed and involved in any enquiries from the LADO.

Suspension of the member of staff against whom an allegation has been made needs careful consideration and, if necessary, we will consult with the LADO in making this decision. Guidance will also be sought from HR.

If a suspension is made, restrictions will apply to all staff, supply staff, volunteers and contractors regarding contact with them whilst they are suspended, including contact via social media, such as Facebook and X (Twitter).

Our lettings agreement for other users requires that the organiser will follow the Buckinghamshire Council procedures for managing allegations against staff and where necessary, the suspension of adults from school premises.

Should an individual staff member, supply staff member, governor, volunteer or contractor be involved in child protection, other safeguarding procedures or police investigations in relation to abuse or neglect, they must immediately inform the Head. In these circumstances, the school will need to assess whether there is any potential for risk of transfer to the workplace and the individual's own work with children.

## **11. Transfer of Risk**

Should an individual staff member or volunteer be involved in child protection, other safeguarding procedures or police investigations in relation to abuse or neglect, they must inform the Head without delay. In these circumstances, the school will need to assess whether there is any potential for risk of transfer to the workplace and the individual's own work with children or young people.

## **12. Whistleblowing**

We recognise that children cannot be expected to raise concerns in an environment where staff fail to do so. For this reason, we have a Whistleblowing Policy which can be found in Appendix D. Staff are required to familiarise themselves with this document during their induction period and regularly thereafter.

All staff should be aware of their duty to raise concerns about the attitude or actions of colleagues. If necessary, they should speak to the Chair of Governors or the Local Authority Designated Officer (LADO). See flowchart attached Appendix H for Allegations Against Staff.

## **13. Low-level concerns**

At Gayhurst school, all staff know they have a responsibility to share any concerns, no matter how small, about any adults working in school to the Head. Staff are made aware of what a low-level concern might look like using the examples from the KCSIE page 10. All reports will be dealt with effectively and recorded, enabling the school to identify any concerning behaviour and support any adults becoming the subject of false low-level concerns.

## **14. Physical intervention/Positive handling**

On occasions, it may be necessary to use physical intervention or positive handling strategies to calm a situation and preserve the safety of individuals, groups and staff. Gayhurst staff are aware that the use of such strategies could potentially lead to allegations against them. Therefore, staff may only use 'reasonable force', meaning no more force than is needed, to prevent pupils from hurting themselves or others, from damaging property, or from causing disorder. It is always unlawful to use force as a punishment.

Physical intervention must only be used by members of staff who have received appropriate training and only if the action taken complies with DfE guidance *Use of Reasonable Force: advice for head teachers, staff and governing bodies* (July 2013) relating to section 93 of the *Education and Inspections Act 2006: The Use of Force to*

### *Control or Restrain.*

Headteachers and authorised staff can use such force as is reasonable in the circumstances to conduct a search for the following 'prohibited items': knives and weapons, alcohol, illegal drugs, stolen items, cigarettes and tobacco, fireworks, pornographic images, or any article that has been or is likely to be used to commit an offence, cause personal injury or damage property.

If the use of force is necessary, reasonable adjustments for disabled children and children with special educational needs will be made.

Any use of force or restraint will be recorded and signed by a witness. The parent/carer will be informed of the incident.

We understand that physical intervention, of a nature which causes injury or unnecessary distress to a child, may be considered under child protection or disciplinary procedures.

## **15. Anti-Bullying**

At our school, we have an agreed definition of bullying which is "Behaviour by an individual or group, repeated over time, that intentionally hurts another individual or group, either physically or emotionally". This definition is clearly stated within our Anti-bullying policy to help students, staff, parents understand what we interpret the term bullying as.

We have an Anti-Bullying Policy and measures in place to prevent and respond to all forms of bullying, which acknowledges that to allow or condone bullying may lead to consideration under child protection procedures.

This policy is available to all staff, parents and carers and pupils. The policy is written in language that is accessible to pupils. The policy is shared on our school website and available in hard copy from the school office on request.

Staff, pupils and parents are made aware of how mobile technologies are increasingly being used to bully children both in and outside of the school environment. Cyber bullying is therefore referenced within our Anti-Bullying Policy and is included below for reinforcement.

## **16. Cyber Bullying**

Cyberbullying is a particularly pernicious form of bullying because it can be so pervasive and anonymous. There can be no safe haven for the victim who can be targeted at any time or place. Gayhurst expects all staff and pupils to adhere to the School's Internet Policy and the School's Anti-Bullying Policy describes the preventative measures and the procedures that will be followed in the event that the School discovers cases of any bullying including cyberbullying.

Staff and pupils should understand that abuse can take place wholly online or that technology may be used to facilitate offline abuse. Abuse can occur simultaneously both online and offline and should be investigated as a whole.

Proper supervision of pupils plays an important part in creating a safe IT environment at School but everyone needs to learn how to stay safe outside the School.

Gayhurst values all of its pupils equally: it is part of the School's ethos to promote considerate behaviour and to value diversity.

Bullying and harassment in any form should always be reported to a member of staff. It is never the victim's fault, and he or she should not be afraid to come forward.

## **17. Racist Incidents**

Racist incidents will not be tolerated at all within the school and will be dealt with sternly, with parents also notified of any behaviour of this nature. Gayhurst acknowledges the serious nature of these events and their impact on the individual/group of students involved including those who may witness the incident. All incidents will be taken seriously and consideration will be given as to whether a multi-agency approach using child protection procedures is required.

## **18. Health and Safety**

We recognise the importance of safeguarding pupils throughout the school day. Our Health & Safety policy reflects the consideration we give to the protection of our children both physically within the school, and when away from the school on school trips and visits.

Our IT policy presents guidance on keeping children safe online, something which is reinforced within computing and PSHE lessons.

Part of the safeguarding measures we have in place include the safe dropping off and collection of pupils at the start and end of the school day, a process that is being simplified with most if not all drop off occurring at the front of the school. Parents are expected to inform a teacher or the school office if there is to be a change in the arrangement of collection for their children.

Parents must drop and collect children in the Dining Room when using Breakfast and Supper club.

Staff who support children during unstructured time such as break and over the lunch period are required to operate in line with the school's Supervision Policy and are encouraged to remain alert to signs of concern or vulnerability, ensuring pupils feel safe.

Our school site is secure. All staff are aware of areas in the school where potential vulnerability may exist for pupils such as toilets and changing rooms. Our Supervision Policy provides guidance to address safety in these areas, particularly when children are changing for games for example.

If a student goes missing during the school day we will carry out immediate checks to ensure the student is not on site, staff will then make contact with the student's parents and inform the police

When the school is hired out to a 3rd party provider, we ensure that they have appropriate arrangements in place to keep children safe through the sight of their child protection and safer recruitment procedures.

At Gayhurst school we ensure that we are aware of the content of materials used by any

visiting speakers prior to their visit.

## 19. Online Safety

All staff are aware of the school IT policy which sets out our expectations relating to e-safety and safer internet use:

- Creating a safer online learning environment
- Giving everyone the skills, knowledge and understanding to help children and young people stay safe online, question the information they are accessing and support the development of critical thinking
- Inspiring safe and responsible use and behaviour of mobile technologies, to combat behaviours online which may make students vulnerable including sexting
- Use of mobile technology both within school and on school trips/outings
- Use of camera equipment, including camera phones
- What steps to take if there are concerns and where to go for help
- Staff use of social media as set out in the Staff Code of Conduct.
- No tolerance to misogynist or misandrist language or references and any concerns to be reported to a member of the DST or SLT.

Cyber-bullying by children, via texts and emails, will be treated as seriously as any other type of bullying and will be managed through our anti-bullying procedures. This includes sexting and image exchange under threat or use of coercion.

Students, staff and parents are supported to understand the three Cs - risks posed by the CONTENT accessed by students - their CONDUCT online - and who they have CONTACT with in the digital world.

We have a separate mobile phone and camera policy which sets out the acceptable use of mobile and other technologies by staff and pupils whilst onsite, particularly for those staff working in the EYFS or with EYFS aged children. This includes sanctions which will be applied when these boundaries are not adhered to. In general, only school digital cameras and iPad scan be used within EYFS settings and mobile phones are not permitted in teaching areas because of the greater risk to and vulnerability of our youngest children.

Visitors to our school are respectfully requested to turn all mobile devices off. This is a safeguarding measure for our students.

Students at Gayhurst are supported and educated in being safe online. The school proactively communicates with parents encouraging steps to be taken at home to ensure safe online use. The school website houses an 'online safety' page for ease of access to this advice.

There are robust filtering systems which alert the Director of Digital Learning, IT Department and DSL of any blocked searches or search terms, which are then followed up if appropriate. These systems are regularly monitored, at least annually, by the DST, IT provider and nominated governor. A record will be kept of the reviews.

All staff have an understanding of expectations, roles and responsibilities with regards to the online filtering and monitoring processes.

During periods of online learning, lessons are recorded where possible and if 1:1 teaching, there is a requirement that this takes place. Regular communication with home takes

place and any online concerns are reported to the DST.

## **20. Sending nude or semi-nude images**

Sending nude images or semi-nude images is one of a number of 'risk-taking' behaviours associated with the use of digital technologies, social media or the internet. It is accepted that children experiment and challenge boundaries and therefore the risks associated with online activity can never be completely eliminated.

Further advice and guidance can be found using the link below:

### Sharing nudes and semi-nudes

- Staff, pupils and parents/carers are supported, via training, to understand the creation and sharing of sexual imagery, such as photos or videos, of under 18s is illegal. This includes images of pupils themselves if they are under the age of 18.
- Any youth produced sexual imagery disclosures will follow the normal safeguarding practices and protocols for our school. We will also use the guidelines for responding to incidents, as set out in:

Sharing nudes and semi-nudes: advice for education settings working with children and young people - GOV.UK (www.gov.uk) produced by the UK Council for Internet Safety.

If the incident meets the threshold it may be necessary to refer to the police in a timely manner.

## **21. Child on child abuse, including sexual violence and sexual harassment.**

- .1. Gayhurst believes that all children have a right to attend school and learn in a safe environment free from harm by both adults and other pupils. We recognise that some safeguarding concerns can occur via child on child abuse.
- .2. All staff operate a zero-tolerance policy to child on child abuse and will not pass off incidents as 'banter' or 'just growing up'.
- .3. All staff recognise that child on child issues may include, but may not be limited to:
  - Bullying (including cyber bullying)
  - Racial abuse
  - Physical abuse, such as hitting, hair-pulling, shaking, biting or other forms of physical harm
  - Sexual violence and sexual harassment
  - Causing someone to engage in sexual activity without consent, such as forcing someone to strip, touch themselves sexually, or to engage in sexual activity with a third party
  - Abuse related to sexual orientation or identity
  - Sending nude or semi-nude images (consensual & non-consensual)
  - Upskirting and initiation/hazing type violence and rituals
  - Emotional abuse
  - Abuse within intimate partner relationships
- .4. All staff should be able to reassure victims that they are being taken seriously and that they will be supported and kept safe.
- .5. The following will be considered when dealing with incidents:

- Whether there is a large difference in power between the victim and perpetrator i.e. size, age, ability, perceived social status or vulnerabilities, including SEND, CP/CIN or CLA
  - Whether the perpetrator has previously tried to harm or intimidate pupils
  - Any concerns about the intentions of the alleged perpetrator
- .6. To minimise the risk of child on child abuse taking place, school must:
- Deliver RE/RSE/PSHE to include teaching pupils about how to keep safe and understanding what acceptable behaviour looks like
  - Ensure that pupils know that all members of staff will listen to them if they have concerns and will act upon them
  - Have systems in place for any pupil to be able to voice concerns
  - Develop robust risk assessments if appropriate
  - Refer to any other relevant policies when dealing with incidents, such as the **Behaviour Policy** and/or the **Anti-Bullying Policy**
- .7. We recognise that ‘upskirting’ involves taking a photograph under an individual’s clothing without their knowledge. We understand that it causes the victim distress and humiliation and that any gender can be a victim. Staff recognise that ‘Upskirting’ is a criminal offence and must promptly report any such incidents to the Headteacher, DSL or most senior member of staff.

Sexual violence and sexual harassment can occur between two children of any age and sex. It can occur through a group of children sexually assaulting or sexually harassing a single child or group of children. This can occur online, face to face (both physically and verbally) and can take place inside or outside of school. As set out in Part five of the KCSIE, all staff maintain an attitude of ‘it could happen here’ and it is never acceptable.

- All staff have a responsibility to address inappropriate behaviour in a timely manner, however seemingly insignificant it may appear.
- All victims will be reassured that they are being taken seriously and that they will be supported and kept safe. No child will ever be made to feel ashamed for making report or that they are creating a problem for our school.

## 22. Cultural Issues

As a school we are aware of the cultural diversity of the community around us and seek to work sensitively to address the unique culture of our students and their families as they relate to safeguarding and child protection. This includes children at risk of harm from abuse linked to a belief in spirit possession on the part of their parent, carer or wider community.

As a staff team we are aware of the harm to children that can be caused by practices linked to culture, faith and beliefs. We promote awareness through training and access to resources.

Staff will report concerns about abuse linked to culture, faith and beliefs in the same way as other child protection concerns.

We support students, via targeted sessions and delivery through our curriculum, to

understand that some aspects of cultural or religious practice and beliefs could cause harm and they should turn to someone they trust or an organisation such as ChildLine for help and support.

We make links with local services and community organisations to provide support and helpful information on what is safe and unsafe practice within the culture/faith groups of our school community.

At Gayhurst, we are aware of the range of practices and belief which can be classified as so-called honour based abuse, we include within this female genital mutilation, forced marriage and breast ironing. Whilst this may be a part of a long held tradition within certain communities we categorise this as child abuse and will act according to our child protection processes to safeguard the pupil concerned.

Teachers at our school understand there is a legal duty to report known cases of FGM to the police and they will do this with the support of the DSL.

[Mandatory reporting of female genital mutilation: procedural information Department for Education and Home Office](#)

Gayhurst understands the need to respond to concerns relating to forced marriage and understand that it is illegal, a form of child abuse and a breach of children's rights. We recognise some students due to capacity or additional learning needs may not be able to give an informed consent and this will be dealt with under our child protection processes. We recognise both male and female pupils may be subject to so-called honour based abuse e.g. where young people's cultural background are at odds with their behaviours such as homosexuality, under-age sex, relationships or life style choices.

We promote awareness through training and access to resources, ensuring that the signs and indicators are known and recognised by staff, any suspicions or concerns for forced marriage are reported to the DSL and the Forced Marriage Bureaux as well as First Response.

Staff understand that whilst we try always to work in partnership with families, sharing information with a parent or member of the family is not appropriate in some instances where there may be cultural differences of opinion on abuse. Staff will report concerns to the DSL who will liaise with First Response, the police or the Forced Marriage Unit and follow advice given regarding protective strategies to safeguard the pupil.

### **23. Retention of Records**

When a disclosure of abuse, or an allegation against a member of staff or volunteer, has been made, our school will have a record of this. These records will be maintained by the Head in a way that is confidential and secure, in accordance with our Data Protection Policy and Data Protection Legislation

There is a statutory requirement for our school to pass any child protection records to the student's next school. We are required to have an auditable system in place to evidence we have done so. Any transfer of records will be carried out within the bounds of confidentiality. We are also required to retain a copy of any child protection records we generate until the student reaches the age of 25 yrs. These records will be stored securely.

If an allegation is made against a member of staff, a comprehensive, confidential summary

of the allegation will be kept on their personnel file. This record will be kept by the school until normal retirement age of the staff member involved, or 10 years after the allegation if longer. This record will include a clear outcome, including when cases have been investigated and found to be without substance.

For cases in which an allegation has been proven to be false, unsubstantiated or malicious, the allegation will not be included in employer references, even if that person has been the subject of repeated allegations.

In the instance of repeated allegations however our school retains the right in the interest of safeguarding students to retain a record of concern<sup>3</sup>

We have a system for reviewing our archiving of information held and will only retain information for the agreed time span. All information will thereafter be disposed of via confidential waste management

## **24. Contextual Safeguarding**

Contextual Safeguarding is an approach to understanding and responding to children's experiences of significant harm beyond their families. Extra-familial harm is linked to contextual safeguarding; these concepts refer to harms that occur outside of the family system, including harmful online contact.

At Gayhurst all staff recognise that pupils may encounter safeguarding incidents that happen outside of school and can occur between children outside of this environment. We will respond to such concerns, reporting to the appropriate agencies in order to support and protect the pupil.

All staff and especially the DSLs, will consider the context of incidents that occur outside of school to establish if situations outside of their families may be putting the pupil's welfare and safety at risk of abuse or exploitation, including (but not limited to) sexual exploitation, criminal exploitation and serious youth violence.

Children who may be alleged perpetrators will also be supported to understand the impact of contextual issues on their safety and welfare.

In such cases the individual needs and vulnerabilities of each child will be considered.

Further guidance can be found at: <https://contextualsafeguarding.org.uk/>

## **25. Serious Violence**

All staff are aware of signs and indicators which may signal that children are at risk from, or are involved with, serious violent crime. These may include increased absence from school, a change in friendships or relationships with older individuals or groups, a significant decline in performance, signs of self-harm or significant change in well-being or signs of assault or unexplained injuries. Staff are aware that unexplained gifts or new possessions

---

<sup>3</sup> Safeguarding Children: dealing with low-level concerns about adults - Farrer & Co Adele Eastman and Katie Rigg, May 2017

could also indicate that children have been approached by, or are involved with, individuals associated with criminal networks or gangs.

At Gayhurst we are aware of the range of risk factors that increase the likelihood of involvement in serious violence such as being male, having been frequently absent or permanently excluded from school, having experienced child maltreatment and having been involved in offending such as theft or robbery. School will take appropriate measures to manage any situations arising. [Preventing youth violence and gang involvement - Practical advice for schools and colleges \(publishing.service.gov.uk\)](https://publishing.service.gov.uk)

## **26. Domestic Abuse**

Domestic abuse can encompass a wide range of behaviours and may be a single incident or a pattern of incidents. That abuse can be, but is not limited to, psychological, physical, sexual, financial or emotional. Children can be victims of domestic abuse. They may see, hear, or experience the effects of abuse at home and/or suffer domestic abuse in their own intimate relationships (teenage relationship abuse). All of which can have a detrimental and long-term impact on their health, well-being, development, and ability to learn.

All staff recognise that children can witness and be affected by domestic abuse that occurs within their home between family members. They may also experience abuse within their own intimate relationships, referred to as ‘teenage relationship abuse’ and can suffer long lasting emotional and psychological effects. Staff will report any concerns using the school’s safeguarding procedures.

Gayhurst recognise that some groups of children are potentially at greater risk of harm. Gayhurst acknowledges its responsibility to record and where necessary respond to any Operation Encompass notifications regarding domestic violence impacting any of our pupils.

## **27. Children who need a social worker (Child Protection and Child In Need Plans)**

Staff recognise that children may have a social worker due to safeguarding or welfare needs and this can cause them to have barriers with attendance, behaviour, learning and mental health.

Gayhurst will share information with a social worker for any child whom they are supporting to ensure decisions are made in the best interests of the child.

Informed decisions will be made by staff with regards to safeguarding for those children who are being supported by a social worker.

## **28. Mental Health**

At Gayhurst we are aware that mental health problems can be an indicator that a child has suffered or may be at risk of suffering abuse, neglect, or exploitation.

Staff recognise that traumatic adverse childhood experiences can have lasting impact throughout a child’s life and this can impact on mental health, behaviour and education.

Staff will report any mental health concern that is linked to a safeguarding concern to the DSL.

Where there are concerns for a child's mental health we will seek advice from the school counsellor or a trained professional, who would be able to make a diagnosis of a mental health problem.

[Mental health and behaviour in schools \(publishing.service.gov.uk\)](https://publishing.service.gov.uk)

## **29. Use of Photography**

We will often use photographs and film to capture achievements, monitor a child development and help promote successes within our school. We like to have a record of all the wonderful activities our students take part in. We like to be able to share these events with parents via our website. We are however mindful of the safety of our students.

As confirmed in the Data Protection Act, our school will ensure written consent is sought from the parent or carer of any child under the age of 18 *before* any photographs are taken. If consent is given, we will make a clear agreement with the parent or carer as to how the image will be used (for example, in a school brochure or website) and how widely (as part of a school's newsletter for all parents, on the child's individual development record etc) Our agreement with parents and students includes how images will be stored, how long they will be stored for and how they will be disposed of

Due consideration will be given to the appropriateness of clothing and posture, and details such as a child's name or age will not be shared unless integral to the use of the image (such as the acceptance of an award) in particular when additional identifiers (i.e. a school or uniform logo) are being shared

We acknowledge the right of parents and students to withhold or withdraw consent at any time the student is at the school

## **30. Children with family members in prison**

Children who have a parent in prison are at risk of poor outcomes including poverty, stigma, isolation and poor mental health. School will access support for any affected children through The National Information Centre on Children of Offenders (NICCO) who can provide information designed to support professionals working with offenders and their children.

## **31. Homelessness**

Gayhurst School recognises that being homeless or being at risk of becoming homeless presents a real risk to a child's welfare and that some children could be living independently from their parents or guardians. If there are indicators that a family or individual are at risk, school will seek timely support from the local authority.

## **32. Modern Slavery and the National referral Mechanism**

Modern slavery encompasses human trafficking and slavery, servitude and forced or compulsory labour. Exploitation can take many forms, including sexual exploitation, forced labour, slavery, servitude, forced criminality and the removal of organs. If school are concerned that a child is being affected by modern slavery they will refer to the home

office guidance for further information on the indicators that someone may be a victim, what support is available to victims and how to refer them to the NRM, whilst also seeking support from the local authority.

Modern slavery: how to identify and support victims - GOV.UK ([www.gov.uk](http://www.gov.uk))

### **33. Allegations against pupils**

If an allegation is made against a pupil, the school will follow the procedures in the Behaviour Policy about sanctions that may need to be applied.

Where there is a risk of significant harm, a child on child referral will be made to Children's Services for either victim, perpetrator or both.

If it is necessary for a child to be interviewed by the police or other authorities, school will ensure that parents/carers are informed as soon as possible, following advice from external agencies, and that the child is supported by an appropriate adult during the interview. The safety and welfare of the child will always be carefully considered by school.

### **34. School Closure & Remote Learning**

#### **34.1. Context**

At times during the COVID-19 pandemic, parents were asked to keep their children at home, wherever possible, and for schools to remain open only for those children of workers critical to the COVID-19 response - who absolutely need to attend.

Schools were asked to provide care for a limited number of children - children who are vulnerable, and children whose parents are critical to the COVID-19 response and cannot be safely cared for at home.

This section sets out some of the adjustments we would make at Gayhurst should this happen again, following advice from government and local agencies.

#### **34.2. Response to closure**

Most students would learn at home and staffing is significantly affected through illness, self-isolation and other factors relevant to the situation.

Despite the changes, the school's Child Protection and Safeguarding Policy is fundamentally the same: the safeguarding and welfare of children and young people remains our highest priority, staff should respond robustly and promptly to safeguarding concerns and contact the DSL in line with our established safeguarding procedure.

#### **34.3. Managing the situation**

Gayhurst will endeavour to remain partially open to provide emergency childcare for key workers and for students who are deemed to be vulnerable and unable to be safely cared for at home. The school has risk assessed, and continues to risk assess students who are attending provision at school and are regularly keeping parents, carers and named social workers informed.

The school will maintain regular contact with all students and families and sharing information as appropriate, including safeguarding concerns with the appropriate

agencies.

#### **34.4. Reporting arrangements**

The school arrangements continue in line with our child protection policy.

The Designated Safeguarding Lead is David Bushnell (01753 392710)

The Designated Safeguarding Team are Helen Williams, Melissa Legg, Beth Dibble and Ben Stevenson.

Where possible the DSL or a deputy is always on site while the school is open. In the circumstance that this is not possible the DSL or Deputy DSL will be contactable remotely and a member of the Senior Leadership Team will be on duty on site.

Staff will continue to follow the Child Protection procedure and advise the safeguarding leads immediately about concerns they have about any child, whether in school or not.

Children's services may be affected by the impact of the situation on staff and an increased demand for services. Where a child is at risk of significant harm there may be a need to be persistent in referring concerns to the local authority.

The arrangements for contacting children's services are:

A discussion with First Response via telephone. If it is agreed that referral to the MASH is appropriate, the online MARF (Multi-Agency referral form) will be submitted sharing key information and the cause for concern.

#### **34.5. Vulnerable Students**

Vulnerable students include those who have a social worker and those children and young people up to the age of 25 with Education, Health and Care Plans (EHC Plans). Those who have a social worker include students who have a Child Protection Plan, and those looked after by the Local Authority. A student may also be deemed to be vulnerable if they have been assessed as being in need or otherwise meet the definition in section 17 of the Children Act 1989.

Those with an EHC Plan will be risk-assessed in consultation with parents, to decide whether they need to continue to be offered a school place in order to meet their needs, or whether they can safely have their needs met at home.

Those children who are being monitored by the safeguarding team will be contacted at home by a member of the team and form teacher interactions closely monitored in case of any concerns arising.

#### **34.6. Attendance**

The school is following the attendance guidance issued by government. Where a child is expected and does not arrive the school will follow our attendance procedure and contact the family. The school will attempt a range of methods to contact the parent.

#### **34.7. Staff Awareness**

Form staff will be contacting children and their families each week and due consideration should be given to the wellbeing and safety of each child within our community. The pressures on children and their families at this time are significant. There will be heightened awareness of family pressures through being contained in a small area, financial or health anxiety. These areas should be considered in the setting of any work for children to undertake at home (including recognising the impact of online learning - see below). Staff will be aware of the mental health of both children and their parents and carers, informing the DSL about any concerns.

### 34.8. Child on child abuse

We recognise the potential for abuse to go on between young people, especially in the context of a school closure or partial closure. Our staff will remain vigilant to the signs of peer-on-peer abuse, including those between young people who are not currently attending our provision. Extra care should be taken where groups have mixed age, developmental stages, are attending other schools as an interim measure and similar. Parents will be reminded of their responsibility to monitor children's safe/sensible use of technology whilst they are at home.

### 34.9. Online Safety

Young people will be using the internet more during this period. The school will use online approaches to teach. Staff are aware of the signs and signals of cyberbullying and other risks online and apply the same child-centred safeguarding practices as when children were learning at the school.

- The school continues to ensure appropriate filters and monitors are in place and when students are using computers in school, appropriate supervision will be in place.
- Our IT Support team will review arrangements to ensure they remain appropriate
- The school has taken on board guidance from the UK Safer Internet Centre on safe remote learning. We have reviewed the code of conduct and shared guidelines accordingly (Gayhurst Handbooks)
- Staff have been reminded of maintaining their professional boundaries during this exceptional period and been reminded of the school's code of conduct and importance of using school systems to communicate with children and their families. (Further information in (Gayhurst @ Home - Staff Guidance Handbook)
- Children accessing remote learning receive guidance on keeping safe online and know how to raise concerns with the school and other agencies.
- Parents and carers have received information about keeping children safe online with peers, the school, other education offers they may access and the wider internet community.

Further information can be found via the following links:

- **Internet matters** - helping parents and carers keep their children safe online: expert support and practical tips to help children benefit from connected technology and the internet safely and smartly
- **London Grid for Learning** - for support for parents and carers to keep their children safe online
- **Net-aware** - support for parents and careers from the NSPCC including guides to social networks, apps and games
- **Parent info** - help and advice for families in a digital world. Parent Info is a

collaboration between Parent Zone and NCA-CEOP, providing support and guidance for parents from leading experts and organisations

- **Thinkuknow** - for advice from the National Crime Agency to stay safe online. Thinkuknow is the education programme from NCA-CEOP, a UK organisation which protects children both online and offline
- **UK Safer Internet Centre** - tips, advice, guides and resources for parents and carers to help keep your child safe online

#### 34.10. Concerns regarding a member of staff

Any member of the Gayhurst community who may have a concern regarding a member of staff or their use of online learning should contact the Head - [head@gayhurstschool.co.uk](mailto:head@gayhurstschool.co.uk).

If the concern is regarding the Head, Mr R Skinner, Chair of Governors should be contacted - [rskinner@gayhurstschool.co.uk](mailto:rskinner@gayhurstschool.co.uk).

**This document should be read together with the DfE's guidance -**

<https://www.gov.uk/government/publications/covid-19-safeguarding-in-schools-colleges-and-other-providers/coronavirus-covid-19-safeguarding-in-schools-colleges-and-other-providers>

#### 35. Policy Review

The Governing Body of our school is responsible for ensuring the annual review of this policy and implementation of safeguarding procedures, and for reporting back to the Buckinghamshire County Council. The date the next review is due is published on the front cover of this policy.

## 36. Appendix A - Procedures when a Member of Staff, Volunteer, Designated Safeguarding Lead or Head faces Allegations of Abuse

Allegations of abuse against teachers and other staff will be dealt with according to the statutory guidance set out in Part Four of KCSIE

### 36.1. Introduction

Allegations that a member of staff or a volunteer has abused a pupil or pupils either inside the school premises or during a school trip or visit could be made by:

- Parents
- The abused pupil
- Other members of staff
- Other pupils
- The Police or Social Services
- A third party

We understand that one or more pupils may make an allegation against a member of staff or volunteer. If such an allegation is made, the member of staff receiving the allegation will immediately inform the Head, who will deal with the matter according to procedures below.

If the allegation made concerns the Head, the person receiving the allegation will immediately inform the Chair of Governors who will consult as above, without notifying the Head first. The Head will normally be suspended for the duration of the investigatory process, and the Deputy Head will be made acting Head until the conclusion of the investigation and resolution of the issue.

If the allegation made concerns a DSL or Deputy DSL, the person receiving the allegation will immediately inform the Head who will inform the Chair of Governors on the same day. That DSL will normally be suspended for the duration of the investigatory process, and the remaining DSLs will assume all DSL responsibilities until the conclusion of the investigation and resolution of the issue.

An allegation against a member of staff will always go directly to the Head, who will contact the LADO for advice.

If an allegation of abuse is made against any member of staff or volunteer working with children at Gayhurst, action must be taken immediately. The School will not undertake its own investigation of the allegation without prior consultation with the LADO, or in more serious cases, the police. In borderline cases discussions with the LADO can be held informally and without naming the School or the individual.

#### **Outside of school duties**

The guidance in KCSIE (Part Four) should be followed where it is alleged that anyone working in the school or college that provides education for children under 18 years of age, including supply teachers and volunteers has:

- behaved in a way that has harmed a child, or may have harmed a child;
- possibly committed a criminal offence against or related to a child;
- behaved towards a child or children in a way that indicates he or she may pose a risk of harm to children; or

- behaved or may have behaved in a way that indicates they may not be suitable to work with children.

### 36.2. The First Response

We will respond promptly and sensitively to the concerns of the victim and their family. We undertake to:

- Take any allegation of abuse, involving a member of staff, very seriously
- Contact First Response (the single point of contact for BSCP) to seek advice and guidance within 24 hours of disclosure or suspicion of abuse
- In the case of serious harm, the police would be informed from the outset
- Establish the facts before jumping to any conclusion, but without asking leading questions or attempting an investigation which may jeopardise any future criminal investigations by the police
- If deemed appropriate, inform the member of staff concerned honestly of the allegation that has been made
- Advise him or her to contact their Professional Association for advice and support
- Inform the child's parents in confidence, inviting them to maintain confidentiality whilst the investigation takes place, unless the allegation involves the parents, in which case we will contact the Social Services before making contact

### 36.3. The Next Step

Although a formal investigation is a matter for specialists, where the facts suggest that there may be reasonable grounds for suspecting actual abuse, or grooming of a child, or other criminal behaviour, we will always:

- Invite the police to conduct the investigation
- Involve the Buckinghamshire Safeguarding Child Partnership (BSCP) & LADO
- Consider suspending the member of staff (or volunteer) concerned

During the investigation the School in consultation with the LADO will decide what information should be given to parents, staff and other pupils and how press enquiries are to be dealt with. In reaching their decision, due consideration will be given to the provisions of the Education Act 2011 relating to reporting restrictions identifying teachers who are the subject of allegations from pupils.

### 36.4. Support for the Pupil

Our priority is to safeguard the young people in our care. We will give all the support that we can to a pupil who has been abused. The Head, together with the DST, will consider how best to support and monitor the pupil concerned through any process of investigation, liaising closely with parents, guardians, **First Response**, or other agencies involved to identify the support strategies that will be appropriate.

### 36.5. Suspension

Every effort should be made to ensure that the impact of suspension on a member of staff is as neutral as possible. This is a serious step which needs careful

consideration; therefore, we will inform the LADO and may also take legal advice beforehand. We will normally only suspend a member of staff where:

- There is a serious risk of harm (or further harm) to the child
- The allegations are so serious as to constitute grounds for dismissal, if proven
- The police are investigating allegations of criminal misconduct

We recognise fully that we have a duty of care towards all our staff, and we will always:

- Keep an open mind until a conclusion has been reached
- Interview a member of staff before suspending him or her
- Keep him or her informed of progress of the investigation
- Inform the member of staff of the reasons and justification for suspension and record the same

The matter will be dealt with in accordance with the Disciplinary Procedures set out in the School's Staff Handbook and/or Employment Contract. Any member of staff who is invited to a meeting whose outcome is likely to result in his or her suspension is entitled to be accompanied by a friend.

### **36.6. Alternatives to Suspension**

We will always consider whether an alternative to suspension might be appropriate. Possibilities include:

- Sending the member of staff on leave
- Giving him or her non-contact duties
- Ensuring that a second adult is always present in the classroom when he or she teaches

### **36.7. If the Member of Staff Resigns**

The resignation of a member of staff or volunteer mid-way through an investigation would not lead to the investigation being abandoned. Our policy is always to complete every investigation into allegations of child abuse.

### **36.8. Referral to the Disclosure and Barring Service (DBS)**

Gayhurst follows DBS guidance and procedures regarding referrals and barring decisions and the Safeguarding Vulnerable Groups Act 2006 and the Safeguarding Vulnerable Groups Act (Prescribed Criteria and Miscellaneous Provisions) Regulations 2009.

The School plays no part in the subsequent process of barring individuals from working with children and/or vulnerable adults. The School understands that it has legal duty to respond to any requests for information that we receive from the DBS at any time, but do not have to find any such information from another source.

The School is aware of its legal duty to respond to requests from the DBS for information they hold.

### **36.9. Referral to Teaching Regulation Agency (TRA)**

If an investigation Team agree to the dismissal or resignation prior to dismissal of a member of teaching staff, the School will consider making a referral to the TRA and a prohibition order may be appropriate. Advice about whether an allegation against a teacher is sufficiently serious to refer to the TRA can be found in Teacher misconduct: the prohibition of teachers, July 2014.

### **36.10. Referral to ISI and/or Ofsted - EYFS**

As a registered provider of EYFS, the School will notify ISI/Ofsted within 14 days of any allegations of serious harm or abuse made against a person working with or looking after children on the school premises, whether the alleged harm or abuse took place on school premises or elsewhere, or any other abuse which is alleged to have taken place on the premises, and of the action taken in respect of these allegations.

OFSTED Safeguarding Children: 08456 404046 (Monday to Friday from 8:00 to 18:00)

### **36.11. Charity Commission**

The School will make a serious incident report to the Charity Commission whenever the Commission's guidelines deem it appropriate to do so.

### **36.12. Recording Allegations of Abuse**

The outcome of investigation of an allegation will record whether it is substantiated, unsubstantiated, false or malicious. If it is established that the allegation is malicious, no details of the allegation will be retained on the individual's personnel records. In all other circumstances a written record will be made of the decision and retained on the individual's personnel file in accordance with DfE advice. A copy will be given to the individual and he or she will be told that the record will be retained until he or she reaches statutory retirement age, or for ten years, if that is longer.

### **36.13. Handling Unfounded or Unsubstantiated Allegations**

- **The Child**

A child who has been the centre of unfounded or unsubstantiated allegations of child abuse needs professional help in dealing with the aftermath. We will liaise closely with **First Response** to set up a professional programme that best meets his/her needs, which may involve the Adolescent Mental Health Services and an Educational Psychologist, as well as support from a Counsellor. We shall be mindful of the possibility that the allegation of abuse was an act of displacement, masking abuse that is actually occurring within the child's own family and/or community.

However much support the child may need in such circumstances, we need to be sensitive to the possibility that the aftermath of an unfounded allegation of abuse may result in the irretrievable breakdown of the relationship with the teacher. In such circumstances, we may conclude that it is in the child's best interests to move to another school. We would do our best to help him/her to achieve as smooth a transition as possible, working closely with the parents or guardians.

A pupil who has been at the centre of a malicious allegation of child abuse may be found

to have breached the School's Behaviour Policy. Appropriate sanctions will be imposed in line with this and other relevant policies, such as the Exclusion Policy.

Where it is believed that a criminal offence has been committed, the matter will also be referred to the police.

- **The Member of Staff**

A member of staff could be left at the end of an unfounded or unsubstantiated allegation of child abuse with severely diminished self-esteem, feeling isolated and vulnerable, all too conscious that colleagues might shun him/her on the grounds of "no smoke without fire". If issues of professional competency are involved, and though acquitted of child abuse, disciplinary issues are raised; we recognise that he or she is likely to need both professional and emotional help. We will undertake to arrange a mentoring programme in such circumstances, together with professional counselling outside the school community. A short sabbatical or period of re-training may be appropriate.

Where an allegation is found to have been malicious, any record of the allegation will be removed from that staff member's personnel file. The School will not refer to any malicious, unfounded or unsubstantiated allegations in any requests for future employer references.

### **36.14. Confidentiality and Publicity**

The School will make every effort to maintain confidentiality and guard against unwanted publicity. We are aware of the restrictions on the reporting or publishing of allegations against staff which apply up to the point where the individual is charged with an offence or the DFE /TRA publish information about an investigation or decision in a disciplinary case.

### **36.15. Review**

If there has been a substantiated allegation against a member of staff, the Governing Body will work with the LADO to determine whether there are any improvements to be made to the School's procedures or practice to help prevent similar events in the future.

### 37. Appendix B - Buckinghamshire Safeguarding Children Partnership Flowchart for Allegations Against Staff



#### What to do if you are concerned about the behaviour of a staff member or volunteer towards a child or young person

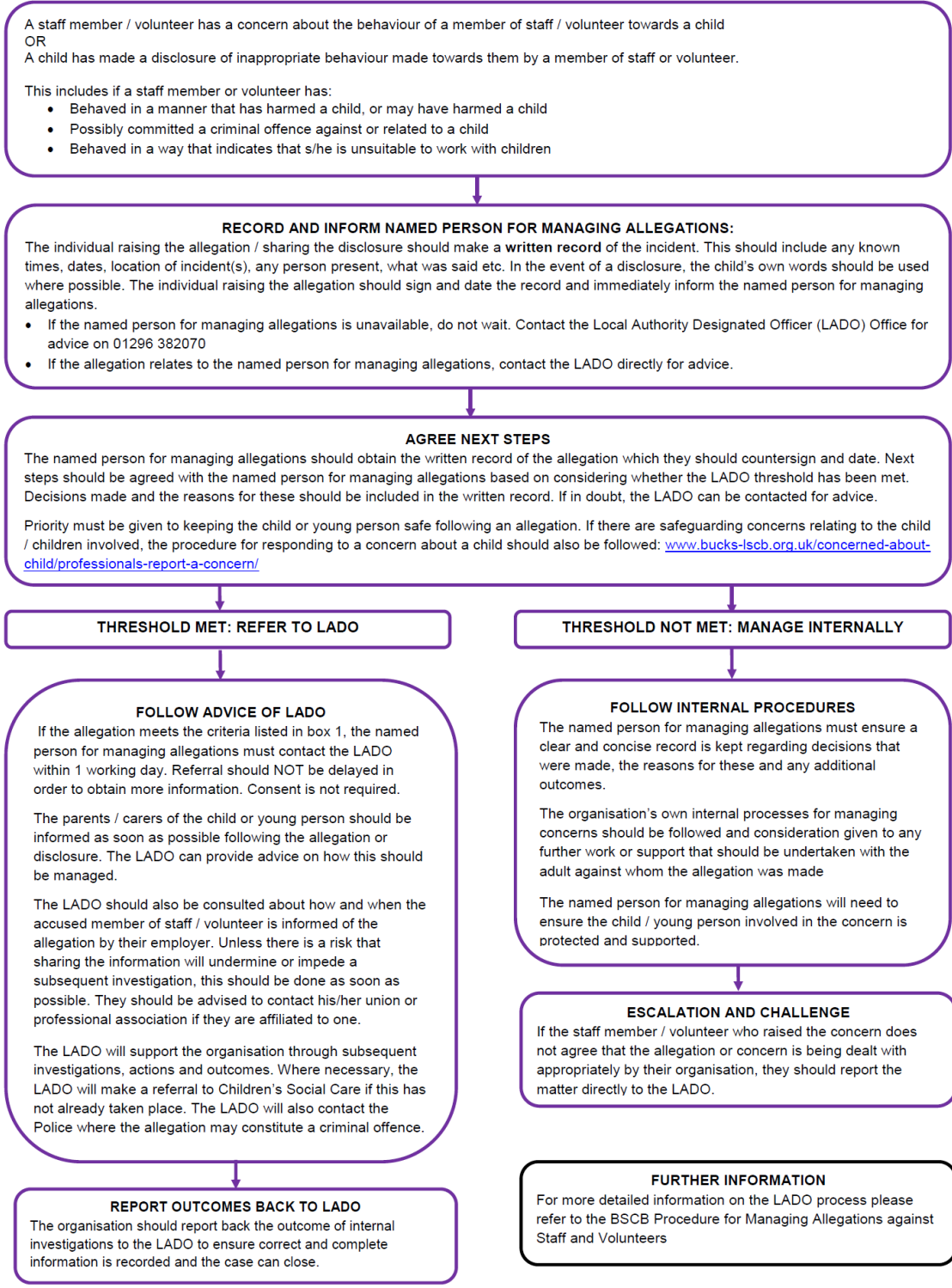

## **38. Appendix C - Indicators of Abuse and Specific Safeguarding Issues**

Everyone who works with children has a duty to safeguard and promote their welfare. They should be aware of the signs and indicators of abuse and know what to do and to whom to speak if they become concerned about a child or if a child discloses to them.

The following is intended as a reference for school staff and parents/carers if they become concerned that a child is suffering or likely to suffer significant harm.

The Children Act 1989 defines abuse as when a child is suffering or is likely to suffer 'significant harm'. Harm means ill treatment or the impairment of health or development. Four categories of abuse are identified:

### **38.1. Categories of Abuse**

Child abuse is a form of maltreatment. Somebody may abuse or neglect a child by inflicting harm, or by failing to act to prevent harm. Children may be abused in a family or in an institutional or community setting by those known to them or, more rarely, by others. Abuse can take place wholly online, or technology may be used to facilitate offline abuse. Children may be abused by an adult or adults, or another child or children.

#### **Physical Abuse**

A form of abuse which may involve hitting, shaking, throwing, poisoning, burning or scalding, drowning, suffocating or otherwise causing physical harm to a child. Physical harm may also be caused when a parent or carer fabricates the symptoms of, or deliberately induces, illness in a child.

#### **Emotional Abuse**

The persistent emotional maltreatment of a child such as to cause severe and persistent adverse effects on the child's emotional development. It may involve conveying to a child that they are worthless or unloved, inadequate, or valued only insofar as they meet the needs of another person. It may include not giving the child opportunities to express their views, deliberately silencing them or 'making fun' of what they say or how they communicate. It may feature age or developmentally inappropriate expectations being imposed on children. These may include interactions that are beyond a child's developmental capability, as well as overprotection and limitation of exploration and learning, or preventing the child participating in normal social interaction. It may involve seeing or hearing the ill-treatment of another. It may involve serious bullying (including cyber bullying), causing children frequently to feel frightened or in danger, or the exploitation or corruption of children. Some level of emotional abuse is involved in all types of maltreatment of a child, though it may occur alone.

#### **Sexual Abuse**

Involves forcing or enticing a child or young person to take part in sexual activities, not necessarily involving a high level of violence, whether or not the child is aware of what is happening. The activities may involve physical contact, including assault by penetration (for example, rape or oral sex) or non-penetrative acts such as masturbation, kissing, rubbing and touching outside of clothing. They may also include non-contact activities, such as involving children in looking at, or in the production of, sexual images, watching sexual activities, encouraging children to behave in sexually inappropriate ways, or grooming a child in preparation for abuse. Sexual abuse can take place online, and technology can be used to facilitate offline abuse. Sexual abuse is not solely perpetrated by adult males. Women can also commit acts of sexual abuse, as can other children. The sexual abuse of children by other children is a specific safeguarding issue in education.

## **Neglect**

The persistent failure to meet a child's basic physical and/or psychological needs, likely to result in the serious impairment of the child's health or development. Neglect may occur during pregnancy as a result of maternal substance abuse. Once a child is born, neglect may involve a parent or carer failing to: a. provide adequate food, clothing and shelter (including exclusion from home or abandonment) b. protect a child from physical and emotional harm or danger c. ensure adequate supervision (including the use of inadequate caregivers) d. ensure access to appropriate medical care or treatment It may also include neglect of, or unresponsiveness to, a child's basic emotional needs.

## **Exploitation**

Exploitation is a form of child abuse and may take a number of forms

### **Child Sexual Exploitation**

Sexual abuse may involve physical contact, including assault by penetration (for example, rape or oral sex) or nonpenetrative acts such as masturbation, kissing, rubbing and touching outside clothing. It may include non-contact activities, such as involving children in the production of sexual images, forcing children to look at sexual images or watch sexual activities, encouraging children to behave in sexually inappropriate ways or grooming a child in preparation for abuse (including via the internet).

The definition of child sexual exploitation is as follows:

Child sexual exploitation is a form of child sexual abuse. It occurs where an individual or group takes advantage of an imbalance of power to coerce, manipulate or deceive a child or young person under the age of 18 into sexual activity (a) in exchange for something the victim needs or wants, and/or (b) for the financial advantage or increased status of the perpetrator or facilitator. The victim may have been sexually exploited even if the sexual activity appears consensual. Child sexual exploitation does not always involve physical contact; it can also occur through the use of technology

[https://assets.publishing.service.gov.uk/government/uploads/system/uploads/attachment\\_data/file/591903/CSE\\_Guidance\\_Core\\_Document\\_13.02.2017.pdf](https://assets.publishing.service.gov.uk/government/uploads/system/uploads/attachment_data/file/591903/CSE_Guidance_Core_Document_13.02.2017.pdf)

## **Extremism**

Extremism goes beyond terrorism and includes people who target the vulnerable - including the young - by seeking to sow division between communities on the basis of race, faith or denomination; justify discrimination towards women and girls; persuade others that minorities are inferior; or argue against the primacy of democracy and the rule of law in our society. Extremism is defined in the Counter Extremism Strategy 2015 as the vocal or active opposition to our fundamental values, including the rule of law, individual liberty and the mutual respect and tolerance of different faiths and beliefs. We also regard calls for the death of members of our armed forces as extremist.

## **County Lines**

As set out in the Serious Violence Strategy (see link below), published by the Home Office, a term used to describe gangs and organised criminal networks involved in exporting illegal drugs into one or more importing areas within the UK, using dedicated mobile phone lines or other form of 'deal line'. They are likely to exploit children and vulnerable adults to move and store the drugs and money, and they will often use coercion, intimidation, violence (including sexual violence) and weapons.

## **Child Criminal Exploitation**

As set out in the Serious Violence Strategy (<https://www.gov.uk/government/publications/serious-violence-strategy>), published by the Home Office, where an individual or group takes advantage of an imbalance of power to coerce, control, manipulate or deceive a child or young person under the age of 18 into any criminal activity (a) in exchange for something the victim needs or wants, and/or (b) for the financial or other advantage of the perpetrator or facilitator and/or (c) through violence or the threat of violence. The victim may have been criminally exploited even if the activity appears consensual. Child criminal exploitation does not always involve physical contact; it can also occur through the use of technology.

Taken from “Working Together”  
[https://assets.publishing.service.gov.uk/government/uploads/system/uploads/attachment\\_data/file/722305/Working\\_Together\\_to\\_Safeguard\\_Children\\_-\\_Guide.pdf](https://assets.publishing.service.gov.uk/government/uploads/system/uploads/attachment_data/file/722305/Working_Together_to_Safeguard_Children_-_Guide.pdf)

### **Domestic Abuse**

Domestic abuse can encompass a wide range of behaviours and may be a single incident or a pattern of incidents. That abuse can be, but is not limited to, psychological, physical, sexual, financial or emotional. Children can be victims of domestic abuse. They may see, hear, or experience the effects of abuse at home and/or suffer domestic abuse in their own intimate relationships (teenage relationship abuse). All of which can have a detrimental and long-term impact on their health, well-being, development, and ability to learn.

Advice on identifying children who are affected by domestic abuse and how they can be helped is available at:

[NSPCC - Uk domestic abuse, signs, symptoms and effects](#)  
[Refuge what is domestic violence/effects of domestic violence on children](#)  
[Safe young lives: young people and domestic abuse](#)

**Specific Safeguarding Issues:** In addition to the categories of abuse, staff should be aware of and act on the following issues:

- Sharing of nudes and semi-nudes (refer to DfE guidance, March 2024).
- Serious violent crime indicators such as absence from school, changes in friendships, decline in performance, unexplained injuries, or self-harm.
- Contextual safeguarding - recognising risks to children outside the school environment, including online and in the community.
- Safeguarding in after-school clubs, community activities, and tuition (DfE guidance, Sept 2023).

## Actions where there are concerns about a child

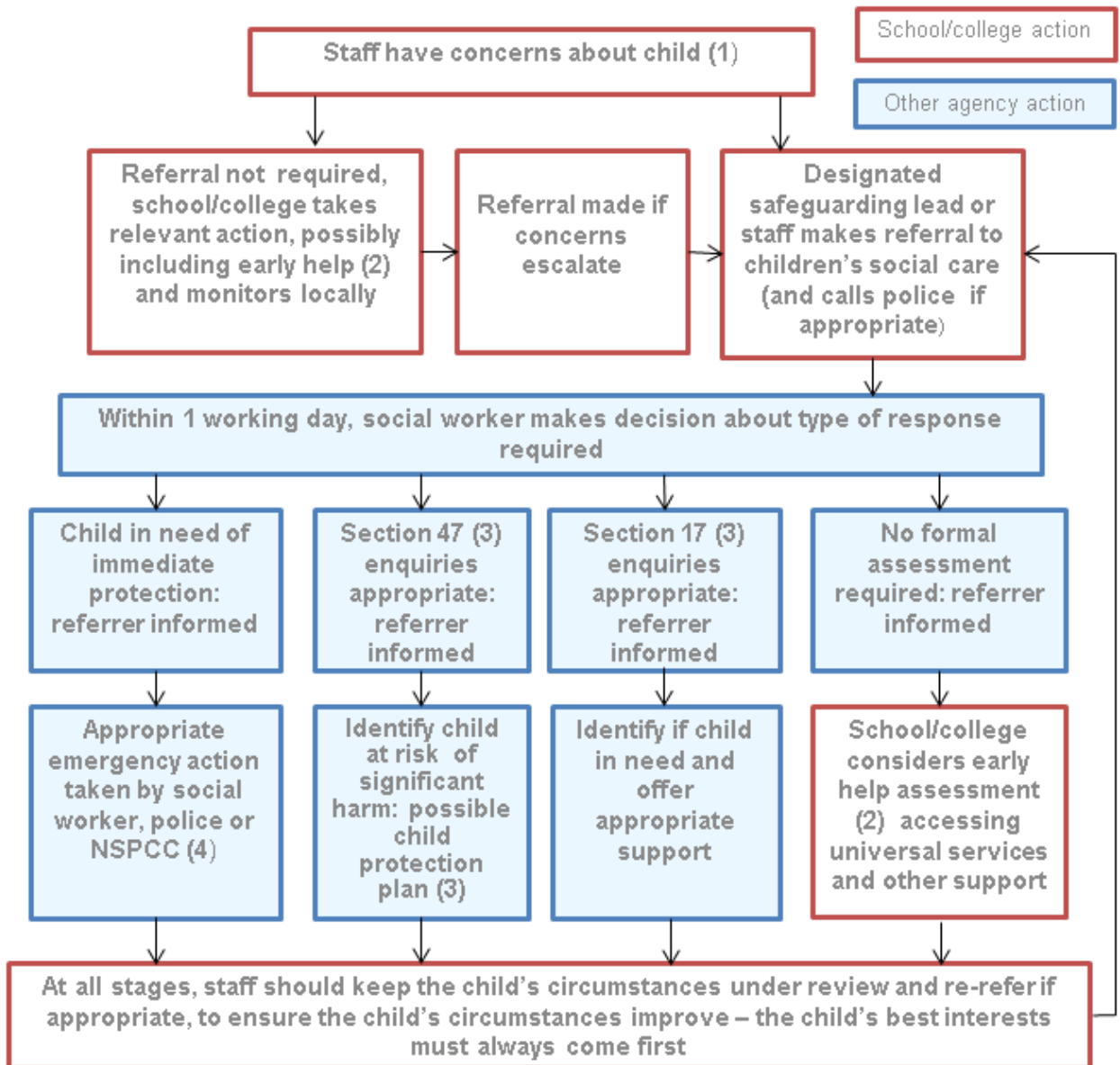

## 38.2. Specific Safeguarding Issues

All staff should have an awareness of safeguarding issues that can put children at risk of harm. Behaviours linked to issues such as drug taking, alcohol abuse, deliberately missing education and sexting (also known as youth produced sexual imagery) put children in danger. This is most likely to include but not limited to:

- Banter - can easily get out of hand and leave lasting psychological damage on victims
- bullying including cyberbullying
- children missing education (CME)
- children missing from home or care
- child sexual exploitation (CSE)
- domestic violence
- drugs
- fabricated or induced illness
- faith abuse
- female genital mutilation (FGM)
- forced marriage
- gangs and youth violence
- gender-based violence / violence against women and girls (VAWG)
- hate
- honour based abuse
- initiation/hazing type violence and rituals
- mental health concerns
- missing children and adults strategy
- physical abuse such as hitting, kicking, shaking, biting, hair pulling or otherwise causing physical harm
- private fostering
- preventing radicalisation
- relationship abuse
- sexting
- sexual violence and sexual harassment
- trafficking
- Upskirting

## 38.3. Child on child Abuse

The School recognises that safeguarding issues can manifest themselves in many ways and can often overlap with one another. Staff should be aware that pupils are capable of abusing their peers, and this abuse can take many forms, including bullying (including cyber-bullying), sexting, sexual assaults, gender-based issues rituals or initiation. Abuse can also be one-on-one, or more-than-one pupil against another. All child on child abuse is unacceptable, regardless of the genders involved and any allegations or reports of such behaviour will be taken seriously.

At Gayhurst we are clear that abusive comments and interactions are abuse and should never be tolerated or passed off as “banter” or “part of growing up”. The School’s threshold for dealing with an issue of pupil behaviour or bullying under the *Child Protection Policy* rather than the School’s *Anti-Bullying Policy* or *Behaviour Policy* is where there is ‘reasonable cause to suspect that a child is suffering, or likely to suffer, significant harm’. In such cases, the school will strive to offer the appropriate support to victims as a priority,

whilst also considering what support any perpetrator may need. Victims will be supported by staff in identifying strategies to deal with any abuse that they have suffered and explore possible ways in which repeat abuse may be prevented.

Any allegation of child on child abuse should be reported regardless of the genders involved, in the same way as any other concern or allegation, either to a DSL, or directly to **First Response**. If the allegation is reported directly, staff should also inform a DSL. It would be expected that all pupils involved, whether perpetrator or victim, are treated as being 'at risk'. Staff familiar to the pupils involved will offer support throughout the investigative process and ensure clear lines of communication between pupils, parents and agencies working together until the investigation is completed. Any reports of such behaviour will be responded to in the same way as any other child protection disclosure, staff will listen, record, not ask leading questions and not promise confidentiality. The School will seek advice on confidentiality as necessary from the local agencies or police as appropriate. We recognise that 'Upskirting' involves taking a photograph under an individual's clothing without their knowledge. We understand that it causes the victim distress and humiliation. Staff recognise that 'Upskirting' is a criminal offence and must promptly report any such incidence to the Headteacher, DSL or most senior member of staff.

On receiving a report, all victims will be reassured that they are being taken seriously and that they will be supported and kept safe. A victim will never be given the impression that they are creating a problem by reporting sexual violence or sexual harassment. Nor will they ever be made to feel ashamed of reporting such behaviour.

#### **38.4. Preventing Radicalisation**

The Counter-Terrorism and Security Act, 2015 placed a duty on education provider, in the exercise of their functions, to have regard to the need to prevent people from being drawn into terrorism, "The Prevent Duty". Mr Davies, Head and DSL, received training on Prevent and this has been cascaded to staff.

If there are concerns about a child relating to radicalisation, neither their own nor their parents' consent will not necessarily be sought before a referral is made. A "Prevent Duty - Visitor Form" is completed by staff members when individuals/groups are invited in to speak to the pupils, as we try to ensure that our children are not influenced.

#### **38.5. Extremism**

Extremism is the vocal or active opposition to our fundamental values, including democracy, the rule of law, individual liberty and the mutual respect and tolerance of different faiths and beliefs. This also includes calling for the death of members of the armed forces. Radicalisation refers to the process by which a person comes to support terrorism and extremist ideologies associated with terrorist groups.

If any concerns are identified, then First Response continues to be a first port of call or we can telephone the Police on their non-emergency number of 101.

#### **38.6. Child Sexual Exploitation (CSE)**

Child sexual exploitation involves exploitative situation, contexts and relationships where young people receive something as a result of engaging in sexual activities, marking out an imbalance of power in a relationship. It is important to recognise that some young people who are being sexually exploited do not exhibit any external signs of abuse.

### **38.7. Female Genital Mutilation (FGM) Signs and Indicators**

#### **Some indications that FGM may have taken place include:**

- The family comes from a community that is known to practice FGM, especially if there are elderly women present in the extended family
- A girl / young woman may spend time out of the classroom or from other activities, with bladder or menstrual problems
- A long absence from school or in the school holidays could be an indication that a girl / young woman has recently undergone an FGM procedure, particularly if there are behavioural changes on her return
- A girl / young woman requiring to be excused from physical exercise lessons without the support of her GP
- A girl / young woman may ask for help, either directly or indirectly
- A girl / young woman who is suffering emotional / psychological effects of undergoing FGM, for example withdrawal or depression
- Midwives and obstetricians may become aware that FGM has taken place when treating a pregnant woman / young woman

#### **Some indications that FGM may be about to take place include:**

- A conversation with a girl / young woman where they may refer to FGM, either in relation to themselves or another female family member or friend
- A girl / young woman requesting help to prevent it happening
- A girl / young woman expressing anxiety about a 'special procedure' or a 'special occasion' which may include discussion of a holiday to their country of origin
- A boy may also indicate some concern about his sister or other female relative

#### **Action to take if staff believe a child is at risk of FGM:**

Any information or concern that a girl / young woman is at risk of, or has undergone FGM should result in an immediate discussion with the DST following which a referral will be made to First Response at the Buckinghamshire Children's Safeguarding Partnership and Police will be informed.

Gayhurst staff are encouraged to be aware of behaviours which may indicate FGM has, or is about to, take place and, as such, will act accordingly as stipulated above. Comments such as a special ceremony, long unauthorized absences and inability to sit comfortably are usually signs to look out for in addition to those referred to above.

### **38.8. Mental Health**

All staff at Gayhurst are aware that mental health problems can, in some cases, be an indicator that a child has suffered or is at risk of suffering abuse, neglect or exploitation.

School staff are not expected or trained to diagnose mental health conditions or issues, but may notice behaviours that may be of concern.

Where staff have a mental health concern about a child that may also be a safeguarding concern, they should raise the issue by informing the DSL or member of the DST via the school's MIS.

### **38.9. Children with a Social worker**

It is recognised that when a child has a social worker, it is an indicator that the child is more at risk than most pupils.

This may mean that they are more vulnerable to further harm, as well as facing educational barriers to attendance, learning, behaviour and poor mental health.

We take these needs into account when making plans to support pupils who have a social worker. These plans are made with the input of class teachers, Learning support teachers and a member of the DST.

39. Appendix D - Job Description for Designated Safeguarding Lead



JOB DESCRIPTION

<b>JOB TITLE:</b>	<b>Designated Officer for Safeguarding &amp; Child Protection</b>
<b>REPORTS TO:</b>	<b>Safeguarding Governors, Head &amp; Safeguarding Team</b>
<b><u>MAIN PURPOSE:</u></b>	<ol style="list-style-type: none"> <li>1. To oversee the development and implementation of the school’s Safeguarding and Child Protection Policy and ensure that all staff are committed to this ethos.</li> <li>2. To co-ordinate relevant training on Safeguarding and Child Protection and ensure that all staff are trained and updated on a regular basis.</li> <li>3. To represent the school at any case conferences and liaise with all/any external agencies as appropriate to help safeguard and keep children safe.</li> <li>4. To lead the school’s Safeguarding Team and support any staff who identify any safeguarding concern.</li> <li>5. Lead responsibility for Filtering and Monitoring online activity within the school.</li> </ol>
<b><u>ACCOUNTABILITIES:</u></b>	<ol style="list-style-type: none"> <li>1. To produce the school’s safeguarding policy, keep it updated and available to staff and parents.</li> <li>2. To ensure that the current safeguarding policy is always made available on the school website and submitted to the ISI portal.</li> <li>3. To ensure that all staff are made aware of all and any changes to the policy or safeguarding legislation and documentation and ensure that all relevant documentation is accessible on the staff network.</li> <li>4. To ensure that the policy is compliant with local Buckinghamshire Safeguarding Children Partnership procedures and ISI Regulations.</li> <li>5. To ensure that the policy is implemented effectively and understood by all staff and that they demonstrate good practice in this regard at all times.</li> <li>6. To ensure that the school and all employees demonstrate a commitment to the safeguarding and welfare of all children registered at the school at all times.</li> <li>7. To respond appropriately to disclosures or concerns which relate to the well-being of a child. To advise on appropriate actions and keep all relevant evidence.</li> <li>8. To maintain accurate, confidential and up-to-date documentation on all cases of safeguarding and child protection and report where required.</li> <li>9. To work directly with children in need and their families in the community in order to promote, strengthen and develop the potential of parents/carers and their children in order to prevent children becoming looked after and/or suffering significant harm.</li> <li>10. Where required, liaise with statutory agencies and ensure they have access to all necessary information.</li> <li>11. To initiate and refer pupils to outside agencies and co-ordinate referrals.</li> <li>12. To liaise with school staff in initiating multi-agency referrals for pupils.</li> <li>13. When appropriate, to act lead professional and coordinate Team Around the Child meetings</li> </ol>

14. To support the care of children where their living arrangements are at risk of breakdown.
15. To ensure that all staff understand the importance of listening to children and not asking leading questions.
16. To attend regular training and represent the school at appropriate meetings with the local authority such as Safeguarding in Schools.
17. To coordinate and assist with safeguarding training for all staff and ensure that this occurs on a regular basis.
18. To organise and chair termly meetings of the Designated Safeguarding Team and ensure that all members of the team keep up to date with their training.
19. To contribute to the annual Governors audit on Safeguarding within the school.
20. To ensure that the Safeguarding Policy is reviewed on an annual basis at the AGM of the Trustees.
21. To ensure that the school follows appropriate recruitment procedures to safeguard and protect children.
22. To ensure that all new employees receive safeguarding training and access to the school's policy as part of their induction.
23. To ensure that the school promotes online safety for staff and pupils and takes appropriate measures to keep both staff and pupils safe online when using technology at school.
24. To take lead responsibility for filtering and monitoring within the school, liaising with the Online Safety coordinator and IT support company.
25. To be aware of pupils who have a social worker
26. To help promote educational outcomes by sharing the information about the welfare, safeguarding and child protection issues with teachers and school and college leadership staff.

**SUCCESS CRITERIA:**

1. To ensure that there are policies, procedures, systems, structures, resources and personnel in place to promote the welfare and protection of children.
2. To ensure that the policy (and implementation of it) is kept up to date, reviewed annually by Trustees and is current on the school website and consequently compliant at all times.
3. To keep up to date with training and developments relating to safeguarding and child protection and share this knowledge with staff.
4. To keep appropriate records and liaise with all external agencies as needed.
5. To identify children at risk and make timely referrals with appropriate supporting evidence.

Signed:.....  
(Designated Safeguarding Lead)

Date:.....

Signed:.....  
(Governor responsible for Safeguarding)

Date:.....

## 40. Appendix E - Whistleblowing Policy

### WHISTLEBLOWING

The School has adopted this policy and the accompanying procedure on whistleblowing to enable members of staff to raise concerns internally and in a confidential fashion about fraud, malpractice, health and safety, criminal offences, miscarriages of justice, and failure to comply with legal obligations, inappropriate behaviour, unethical conduct or breaches of the school safeguarding policy. The policy also provides if necessary, for such concerns to be raised outside the organisation.

#### Elements of the Policy

In accordance with Lord Nolan's Second Report of the Committee on Standards in Public Life and KCSIE, the School's policy on whistleblowing is intended to demonstrate that the School: -

- Will not tolerate malpractice;
- Respects the confidentiality of staff raising concerns and will provide procedures to maintain confidentiality so far as is consistent with progressing the issues effectively;
- Will provide the opportunity to raise concerns outside of the normal line management structure where this is appropriate;
- Will invoke the School's disciplinary policy and procedure in the case of false, malicious, vexatious or frivolous allegations;
- Will provide a clear and simple procedure for raising concerns, which is accessible to all members of staff.

#### Procedure

This procedure is separate from the School's adopted procedures regarding grievances. Employees should not use the whistleblowing procedure to raise grievances about their personal employment situation.

This procedure is to enable members of staff to express a legitimate concern regarding suspected malpractice within the School.

Malpractice is not easily defined and most definitely not limited to safeguarding; however, it includes allegations of fraud, financial irregularities, corruption, bribery, dishonesty, acting contrary to the staff code of conduct, criminal activities, failing to comply with a legal obligation, a miscarriage of justice, acting contrary to the school's safeguarding policy or creating or ignoring a serious risk to health, safety or the environment.

#### Confidentiality

Employees who wish to raise a concern under this procedure are entitled to have the matter treated confidentially and their name will not be disclosed to the alleged perpetrator of malpractice without their prior approval. It may be appropriate to preserve confidentiality that concerns are raised orally rather than in writing, although members of staff are encouraged to express their concern in writing wherever possible. If there is evidence of criminal activity, then the Police will in all cases be informed.

#### The Investigation

A member of staff will be at liberty to express their concern to the Head or Deputy or the Bursar. If the whistleblowing is about the Head, then it must be made directly to

the Chair of Governors, Mr R Skinner.

Any concern raised will be investigated thoroughly and in a timely manner, and appropriate corrective action will be pursued. The member of staff making the allegation will be kept informed of progress and, whenever possible and subject to third party rights, will be informed of the Resolution. Should the allegation relate to abuse under the terms of the Safeguarding policy the matter will be referred directly to the LADO as detailed in the Safeguarding policy. **All staff are reminded about their absolute duty to refer safeguarding concerns involving a member of staff to the Head and DSL.**

A member of staff who is not satisfied that their concern is being properly dealt or would be appropriately dealt with, will have a right to raise it in confidence with the Governors directly or through the Clerk to the Governors.

### **External Procedures**

Where all internal procedures have been exhausted, a member of staff shall have a right of access to an external person/body. This may include (depending on the subject matter of the disclosure) HMRC, the Audit Commission, the Health and Safety Executive and/or the Local Authority Designated Officer (where the disclosure relates to a child protection issue). In the event of the whistleblowing relating to radicalization, then the individual will be referred to Channel, under Prevent guidelines.

Staff are reminded of their duty to press for action by contacting external agencies should they feel that the School is failing to act in relation to a child protection concern.

Staff have an absolute obligation to communicate to the DSL/DDST any concerns about the behaviour of a colleague which may represent a risk, however small, to the welfare of a child. They are reminded that in so doing, they are not forming a judgement, but are simply exercising professional vigilance.

It should be noted that under the Public Interest Disclosure Act 1998, there are circumstances where a member of staff may be entitled to raise a concern directly with an external body where the employee reasonably believes: -

- That exceptionally serious circumstances justify it;
- That the School would conceal or destroy the relevant evidence;  
Where they believe they would be victimised by the School;  
where the Secretary of State has ordered it.

### **Malicious Accusations**

False, malicious, vexatious or frivolous accusations will be dealt with under the School's Disciplinary Procedure.

### **Protection from Reprisal or Victimisation**

No member of staff will suffer a detriment or be disciplined for raising a genuine and legitimate concern, providing that they do so in good faith and following the Whistleblowing procedures.

## 41. Appendix F - Staff Code of Conduct

### GAYHURST SCHOOL STAFF CODE OF CONDUCT POLICY (Autumn 2024)

This policy has been developed as a result of statutory guidance provided by the Department for Education on Keeping Children Safe in Education (KCSIE) published in September 2025, whereby schools are now required to have a staff code of conduct or behaviour policy which should be referred to in the Safeguarding policy. This policy is included in the Safeguarding Policy as an Appendix and is also a policy in its own right.

#### Education - a trusted profession

All school staff have a profound and lasting influence on the development and life chances of children and young people. Their knowledge, skill, judgement, creativity and commitment play a vital role in society.

Given the importance of education to children and young people, and society as a whole, it is essential that school staff continue to maintain the highest standards of teaching practice and professional conduct. Staff are also reminded of the personal standards required of teachers as per the Teachers' Standards, an awareness that their behaviour online and in the community reflects on them, their profession and the school's reputation.

As members of a skilled and trusted profession, school staff are responsible for reflecting on their own conduct and practice and ensuring that they meet the standards required of them.

At Gayhurst, all school staff are expected to adhere to the following guidance regarding their conduct in the interests of performing their role professionally and with a commitment to keeping children safe at all times and protecting their own integrity. All colleagues must also seek to uphold and positively promote the school's reputation and be mindful of how their actions and comments including those on any social media account, perceived or actual can be damaging in this regard. All colleagues are encouraged to report low level concerns they have about other colleagues with regard to any safeguarding matter or action they are aware of or personally witness, regardless of how minor they may appear.

#### 1. School staff base their relationship with children on trust and respect and will:

- follow any school policies, procedures and guidelines on matters such as staff/pupil relationships and communication with children, physical pupil contact, behaviour management, inclusion, access and equality of opportunity;
- conduct their relationships with children professionally and appropriately both in school and out of school;  
**(It is an offence for a person aged 18 or over, such as a teacher, to have a sexual relationship with a child under 18 where that person is in a position of trust in respect of that child, even if in the case of those over 16, the relationship is consensual.)**
- ensure that any communication with children is appropriate, including communication via electronic media, such as e-mail. Members of staff should not engage in texting and social networking websites with currently or recently departed pupils (up to the age of 18) nor should they use any form of nickname

- other than a child's actual or shortened name;
- commit to providing equal opportunities for all children, regardless of their age, gender, sexual orientation, disability, additional learning needs, race, religion or belief and ensure that children have due regard for protected characteristics in their interactions also.

## **2. School staff have regard to the safety and wellbeing of children in their care**

- comply with policies, procedures and guidelines on matters such as child protection, educational visits or trips, supervision, absence and attendance and their own professional and personal conduct;
- take all reasonable steps to ensure the safety and wellbeing of children under their supervision at all times;
- report any incident or low-level concern, however minor, which may be perceived to breach the established boundaries between registered school staff and children;
- contribute to the creation of a fair and inclusive school environment by addressing discrimination, stereotyping and bullying and the use of any such language that appertains to this;
- identify and address issues at all times that might impact on children's welfare and respond appropriately to any concerns that are raised by children.

## **3. School staff work in a collaborative manner with colleagues and other professionals, and develop and maintain good relationships with parents, guardians and carers, forging strong partnership**

- behave professionally and with respect towards other school staff and professionals;
- support and collaborate with school staff and other professionals in matters concerning the education and wellbeing of children;
- follow policies, procedures and guidelines on communication with parents, guardians and carers, including those relating to sensitive areas such as attendance and exclusion;
- develop and maintain good relationships between home and school, respecting the role of the parent, guardian or carer in a pupil's education and promoting the idea of partnership between home and school.

## **4. School staff act with honesty and integrity**

- comply with policies, procedures and guidelines in respect of the use of school property, facilities, finance and ICT;
  - handle school finances and funds correctly, and use school property and facilities appropriately;
  - conduct assessment and examination-related tasks with integrity;
  - take care to ensure the accuracy of information prior to signing documents;
- represent themselves, their experience, professional position and qualifications honestly.

## **5. School staff are sensitive to the need, where appropriate, for confidentiality**

- ensure communications with parents, school staff and other professionals comply with policies, procedures and guidelines;
- keep children's personal/educational records secure;
- only disclose confidential discussions where it is appropriate to do so;
- comply with policies, procedures and guidelines regarding the disclosure of pupil

- information;
- ensure that the Head or Bursar is notified without delay if any data breach occurs and seek to remedy the problem as a matter of urgency.

## **6. Teachers take responsibility for maintaining the quality of their teaching practice**

- Adhere to the standards for Qualified Teachers Status (QTS) and the Practising Teacher Standards;
- Maintain high standards of practice in relation to teaching and learning, classroom management, planning, monitoring, assessment and reporting;
- Keep their professional knowledge and skills up to date throughout their teaching career;
- Maintain an up-to-date knowledge of relevant guidelines and educational developments in their phase of teaching/particular role and teaching in general;
- Reflect upon and evaluate their practice as part of their continuing professional development;
- Are open to and respond positively and constructively to feedback regarding their teaching practice;
- Seek support, advice, guidance and further training where necessary.

## **7. School staff uphold public trust and confidence in the teaching profession**

- Adhere to the lawful standards of behaviour, in a manner in keeping with their position as a member of the teaching profession;
- Do not engage or incite others to participate in any criminal activity;
- Are mindful of their position as positive role models to children, acknowledging that criminal behaviour may damage trust and confidence in them personally and the teaching profession as a whole;
- Inform their current employer or agent of any “recordable” criminal offence without delay.

## **8 Conduct Out of School**

Staff are expected to be loyal to the stated aims and objectives of the School and may not engage in any outside activity which, in the reasonable view of the Head, might interfere with the efficient discharge of their duties or is in conflict with the interests of the School.

Staff should at all times, both in and out of School, uphold the ethos of the School and conduct themselves in a manner consistent with their position and profession.

Staff must notify the School of any outside conduct, activity or circumstances that are likely to either bring the School into disrepute or put into question a staff member’s suitability for their role at the School.

### **School Events**

Staff are expected to behave appropriately at School events, including School organised social occasions. A School event, which may or may not take place outside of working hours or on School premises, is sufficiently connected to the School such that the standards of behaviour expected will be in line with the requirements in this policy.

Careful consideration should be given to the amount of alcohol consumed and any inappropriate behaviours that would be considered unacceptable in the workplace.

## 9. Whistleblowing

- School staff must uphold these standards at all times and ensure that colleagues adhere to them too.
- All employees must share a commitment to whistleblowing and reporting any conduct, including low level concerns, that they consider inappropriate within the school environment, which threatens the safeguarding of children or would leave them subject to possible harm. All low level concerns should be reported to the Headmaster as per the Low Level Concerns Policy. More specific information on Whistleblowing can be found in the school's Whistleblowing policy.
- The term 'low-level' concern does not mean that it is insignificant. A low-level concern is any concern - no matter how small, and even if no more than causing a sense of unease or a 'nagging doubt' - that an adult working in or on behalf of the school or college may have acted in a way that:
  - is inconsistent with the staff code of conduct, including inappropriate conduct outside of work, and
  - does not meet the harm threshold or is otherwise not serious enough to consider a referral to the LADO.
- ***Examples of such behaviour could include, but are not limited to:***
- being over friendly with children
- having favourites
- taking photographs of children on their mobile phone, contrary to school policy
- engaging with a child on a one-to-one basis in a secluded area or behind a closed door, or
- humiliating children.
- Such behaviour can exist on a wide spectrum, from the inadvertent or thoughtless, or behaviour that may look to be inappropriate, but might not be in specific circumstances, through to that which is ultimately intended to enable abuse.
- Low-level concerns may arise in several ways and from a number of sources. For example: suspicion; complaint; or disclosure made by a child, parent or other adult within or outside of the organisation; or as a result of vetting checks undertaken.

## 42. Appendix G - Flow chart for Referral

FLOW CHART FOR RAISING CONCERNS ABOUT A CHILD

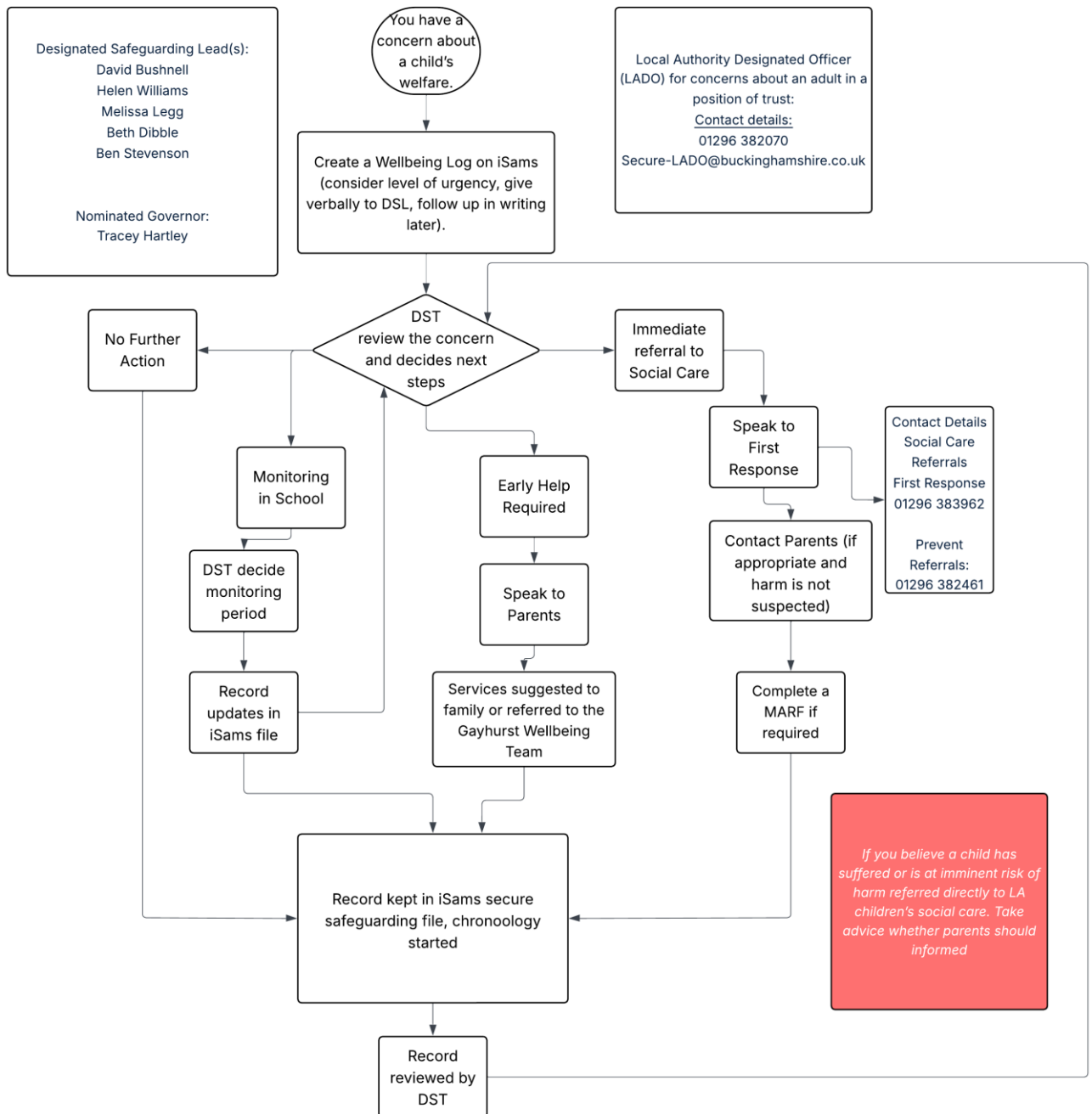

### 43. Appendix H - Use of Restrictive Interventions

The use of restrictive interventions, including restraint and seclusion, is recognised by the School as a safeguarding matter. While such interventions may be necessary in exceptional circumstances to prevent immediate risk of harm, they carry inherent risks to a pupil's physical and emotional wellbeing and must be used with extreme care.

All staff must ensure that any use of restrictive intervention is necessary, proportionate and time-limited, and is undertaken in the best interests of the child. Staff must remain alert to the possibility that behaviour leading to the use of restrictive intervention may indicate an underlying safeguarding concern.

All incidents involving restraint, seclusion or significant use of force must be reported and recorded in accordance with the School's Restrictive Interventions Policy (Including the Use of Reasonable Force, Restraint and Seclusion).

The DSL will maintain oversight of such incidents and will review records in line with that policy to identify any safeguarding concerns, patterns or risks. Where concerns arise regarding the appropriateness or frequency of restrictive interventions, these will be addressed in line with safeguarding procedures and may involve consultation with external agencies where appropriate.

The School is committed to minimising the use of restrictive interventions through a proactive, relational and preventative approach to behaviour, as set out in the Behaviour Policy and Restrictive Interventions Policy.